Digitized by the Internet Archive
in 2011 with funding from
E-Yearbook.com

http://www.archive.org/details/academe1943acad

GEN

ACADEME

1943

Helen Susan Melzer

ALLEN COUNTY PUBLIC LIBRARY
3 1833 01881 0199

GC
974.802
ER4ACB,
1943

ACADEME

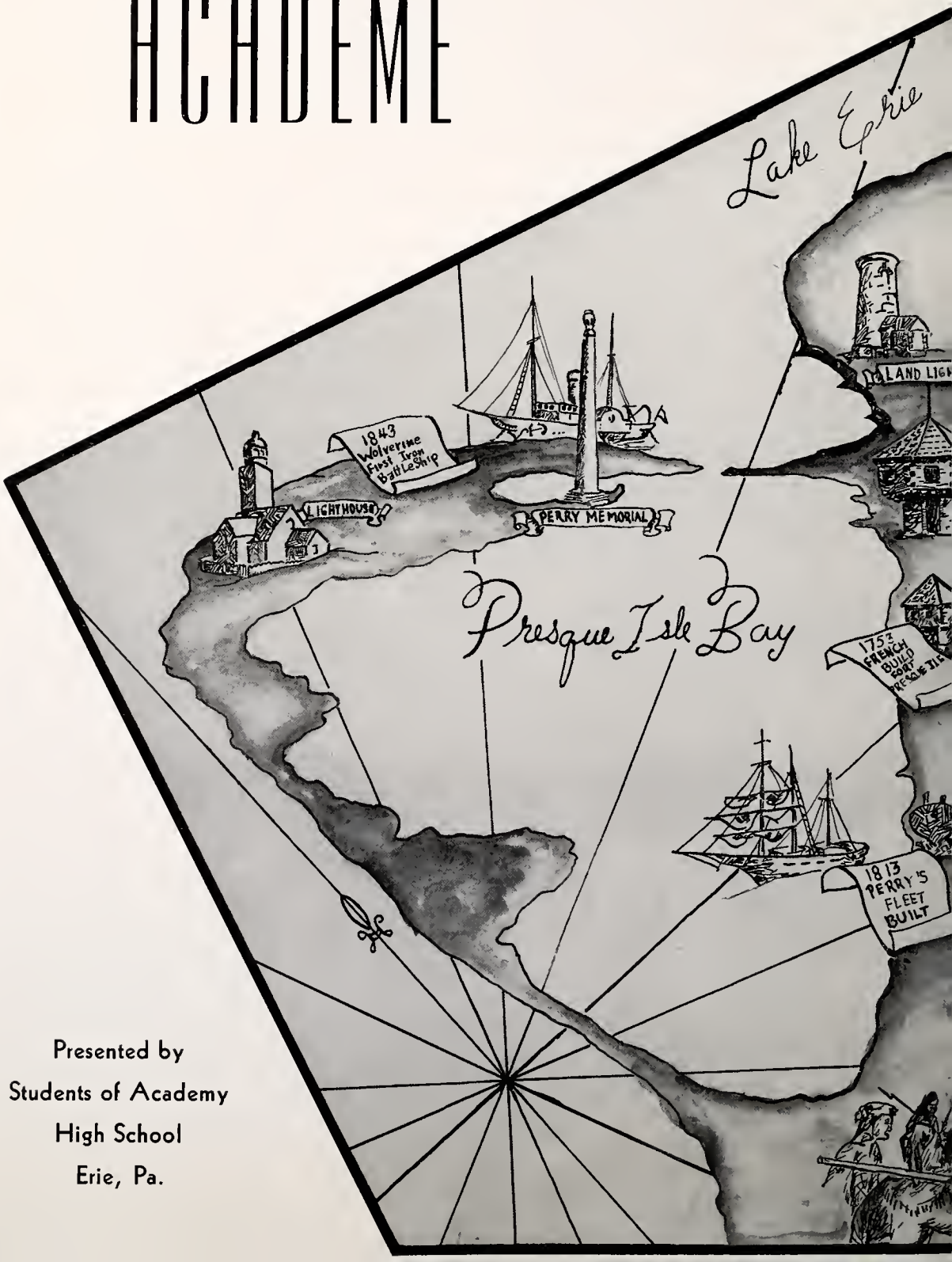

Presented by
Students of Academy
High School
Erie, Pa.

Map of
ERIE CITY
and
Presque Isle
1865
LINCOLN'S
FUNERAL
TRAIN
IN ERIE
Lafayette
Tavern
PERRY'S RESIDENCE
YNE BLOCKHOUSE
1871
HORACE
GREELY
WORKS ON
ERIE GAZETTE
1817
ERIE
ACADEMY
OLD CUSTOMS HOUSE
1849
ERIE IS SEAT OF
U.S. GOVERNMENT
FOR TEN DAYS
AS TAYLOR IS
TAKEN ILL ON
VISIT
1760
BRITISH CAPTURE
PRESQUE ISLE
FROM FRENCH
ACADEMY
HIGH SCHOOL
ERECTED
1920
JIM SCHMITT

WE, THE STUDENTS

WE, THE STUDENTS OF ACADEMY, stand firm in our pledge to the Flag and the Country for which it stands. By the supreme sacrifices of our relatives and friends, and by the small ways in which we are privileged to help them, we know that this nation shall always have "liberty and justice for all."

True, we are only the members of a school; we are the "spouting youngsters." But we are the product of the old generation and the leaders of the new. If our faith is strong, then the old generation has done well; if our ideals are high, the new generation will do better.

When speaking of a better future, we are not forgetting the destructive present. Rather, we are basing many of our future hopes on the lessons of this global war. This war has taught us the necessity of appreciation. Once, freedom and liberty were mere symbols to us; today, because of the noble battles for those very things, they are grim truths deserving of our vigilant protection.

However, even the most optimistic among us will not hope to solve all the world's problems in our time. The solutions to the world's numerous dilemnas will take a much longer time than our short span on earth. Yet our task remains the same: to insure for future generations greater freedom and liberty, and a fuller realization of the benefits of good living.

Table of Contents

Activity	*Page*
Academe Staff	56-57
Administration	11
Athletics	28
Autographs	121-123
Beauty Queens	116-117
Calendar	111-115
Class Play	118
February Seniors	60
June Seniors	70
Junior Class	108
Music	20
Office Force	13
Organizations	10
Prom	119
Sophomore Class	110
Seniors—February, 1944	106
Who's Who	120-121

PRODUCTION STAFF

James Schmitt ..... *Art Editor*
Dominic Sciamanda ..... *Editor-in-Chief*
Francis Major ..... *Business Manager*
Ben Kimmel ..... *Business Manager*

ASSOCIATE EDITORS

William Bitting, Estherlou Carlson, Richard Coon, Carol Gebhardt, Ruth Gleason, Marion Jacobs, David Stein.

FINANCIAL STAFF

Richard Barker, Marguerite Bush, Edna Mae Christoph, Donald Crossley, Betty Duberow, Rita Fitzgerald, Jean Hersperger, Margaret Lashinger, Marion McLaughlin, Wilma Jean Steadman, Alice Yarbenet.

PHOTOGRAPHY

Fred Albrecht, Mr. Jonathan Bright, Estherlou Carlson, Norman Henderson, Lawrence Marcello, Frank Schauble Studio, Richard Yeager, Edward Zuraw.

FACULTY ADVISORS

Jonathan Bright, Jeannette S. Russell, Mildred VonKorff.

This is Academy

This is Academy. Her halls still bespeak high school enthusiasm at the sound of the three o'clock bell; her calendar is still full of social activities—but there is a change.

Her students and teachers are fighting everywhere; the weekly lists of inductees are similar to her former roll calls. First Aid is compulsory to all her seniors. Emphasis on science and mathematics; special physical fitness programs; her many students employed after school; scrap, hose, and book drives; war stamp sales—these conditions are indicative of a change in Academy's regular school life.

Yes, the Academy of 1943 is unlike the Academy of any other year. She has geered herself successfully to an unusual situation; she is now a school in a nation at war.

In Memoriam

To those who knew him the name Walter Hays Detmers was suggestive of all that is gracious and noble and strong in mankind. Mr. Detmers was born into a cultured and Christian home. After his graduation from Brown University where he was All American College First Baseman, he lived in Europe two years. On his return to America he spent a year at Harvard. He thus brought to his profession almost the best possible type of preparation and had laid a secure foundation on which to build a strong and beautiful life.

Physically Mr. Detmers was good to look upon.

"Like some young cypress, tall and dark and straight"
"He walked like a man" and
"Lived above the fog in public duty and in private thinking."

Socially he was extremely modest, almost shy, never boastful and had no tinge of haughtiness. Among his pupils and close friends he was a charming conversationalist. He was richly endowed with a captivating sense of good humor and an inimitable gift of wit.

Mr. Detmers was a positive character. With him a thing was either right or wrong. He possessed "Opinions and a will."

Few if any teachers ever enjoyed and merited greater affection and admiration on the part of his pupils. His classroom always had the right atmosphere in which young people might live and grow best. The pupils called him "Daddy Detmers" with all the finest connotations of that appelation. He always wished and planned the best he knew for them. Though gone from our sight his memory will always, "Beckon to us from the abode where the angels are."

W. E. Dimorier

"Those who educate children are more to be honored than they who produce them; for these only gave them life, those the art of living."

—Aristotle.

During this war the role of a teacher is greater than ever before. Students, especially needful of advice and help in the emergency, often are spared the difficulty, costly lessons of experience because of a teacher's friendly counsel.

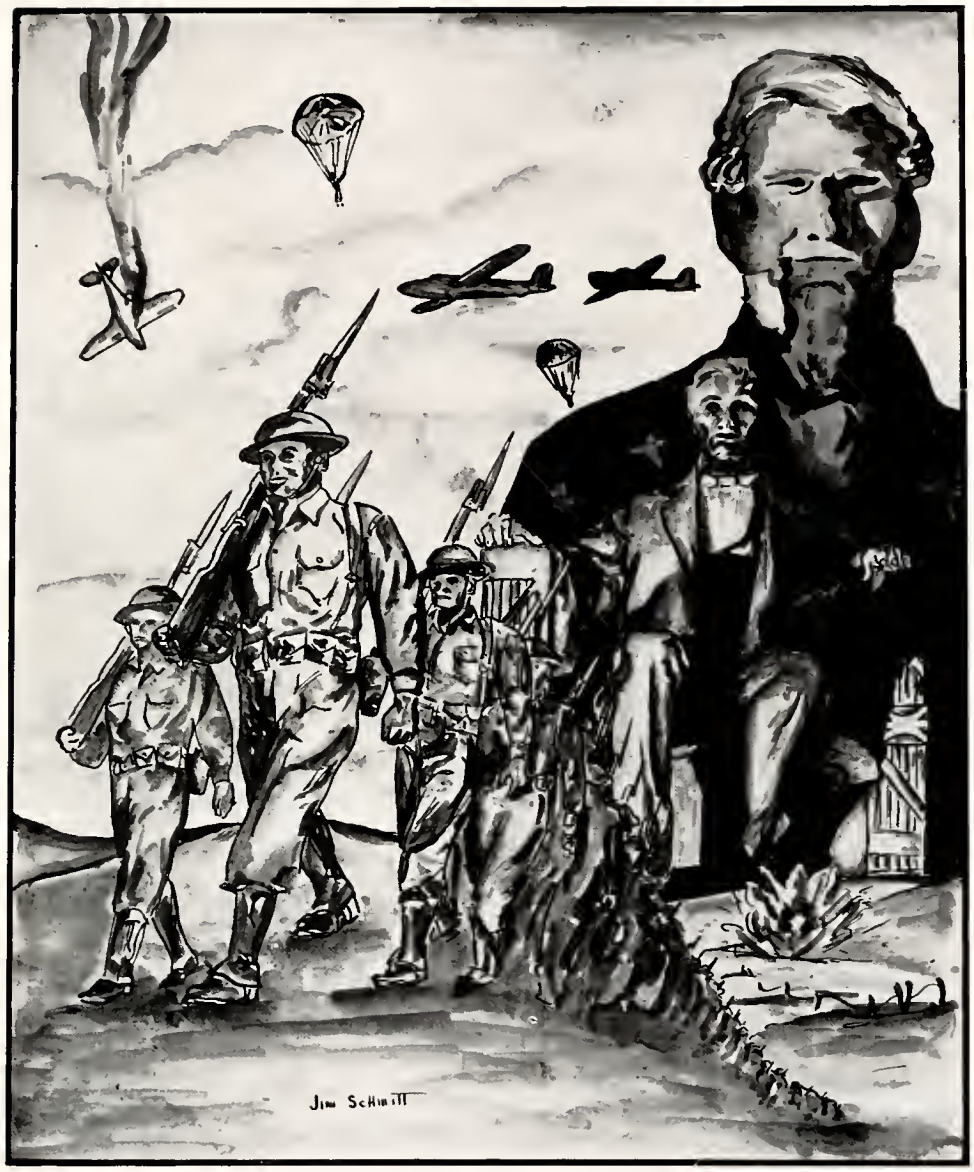

ADMINISTRATION

To the . . .

. . . Students

Academy Puts On Its War Paint

The Academe this year may become a land mark in the history of Academy High. Everybody will want to keep it because it will contain the pictures of many of our friends who will soon be in all parts of the world waging war against the Axis. Furthermore, it may be the last publication of its kind for a number of years. The signing of this year book will mean more than at any other time. Our friends will not only be leaving school but they will be going to the ends of the world to do their duty for the land they love. Each one of us should have some plan whereby we may be able to keep in the Academe a record of our classmates.

This class of '43 will have a big percentage of its members in government services over the world. The future may find them permanently scattered carrying out our government plans whereby peace and prosperity may be the core of the whole world. It will be interesting when reunion days arrive to check up to see if I have predicted correctly.

The class of '43 should organize now to have a committee at work recording the history of its valiant four hundred as they charge into the war for the benefit of mankind.

J. W. RAY,

Principal

Hakel, Olivia
Office Clerk

Waugh, Ruth
Office Clerk

Weber, Margaret
Office Clerk

Miss Susan Tanner
Assistant Principal

The Office Force

Upon our first day of entrance into Academy's halls, Miss Tanner became known to us as one who graciously and willingly will offer guidance and advice to any student who may need her help. In addition to her many duties, she also chooses and heads the monitor system and helps the nurse and doctor in their yearly physical examinations of each student. So, to our Assistant Principal we offer our appreciation and sincere thanks!

Also, for their endless hours of varied office work, we salute our efficient office staff, Miss Hakel, Miss Waugh, and Miss Weber. Taking attendance for some 2,500 students enrolled in Academy, answering telephone calls, and aiding the many students who flock to the office are just a small part of their routine.

FACULTY LIFE IN THE SCHOOL

ADMINISTRATION

Badger, Pearl
Spanish

Blake, Marion
English

Braley, Louella
Geography

Bright, Jonathan
Drafting

Burgun, Sylvia
Latin

Cecho, Elizabeth
Physical Education

Cofini, Nord
Orthogenics

Crane, Mary
Orthogenics

Davis, Lynn
Science

Demuling, Marie
English

DeTuerk, James
Social Studies

Dolce, Louise
Music

Drake, Lowell
Physical Education

Does it please you, Mr. Whiteman?

Etter, Elizabeth
Commercial

Fiorelli, Joseph
Science

Fluegel, Helma
Social Studies

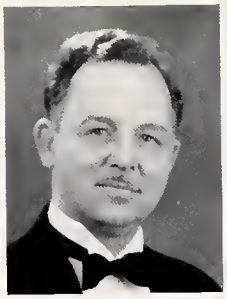

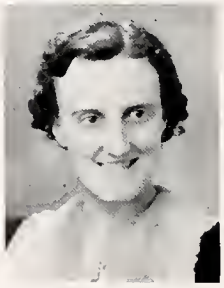

"In Parliamentary procedure———"

Graham, Andrew
Machine Shop

Grender, Obed
Music

Gruber, Florence
Commercial

Hale, Nelson
Social Studies

Hall, Walter
Mathematics

Hoffman, Lynette
Social Studies

Howe, Mary
Library

Kelly, Howard
Science

Leamy, John
Social Studies

Lewis, V. Marion
Mathematics

Lockwood, Mildred
Mathematics

Lord, Margaret
Art

Magenau, Ruth
English

Mattis, Leonard
Commercial

Mifkovic, John
Mathematics

Miller, Amy
Geography

Minadeo, Guy
Science

Mischler, Margaret
Geography

Mohney, Myrtle
English

Mong, Winifred
English

Olsen, Anne
Social Studies

Phillips, Marino
Commercial

Presogna, Anthony
Commercial

Radder, Carl
Social Studies

Rider, Ruth
Latin

Ruhling, Ethel
Science

Russell, Jeannette
Social Studies

Sapper, Hattie
Commercial

Schaper, Anna
Home Economics

Schneider, Helen
Commercial

Scrafford, Ralph
English

Strauch, Theresa
Mathematics

Will it explode?

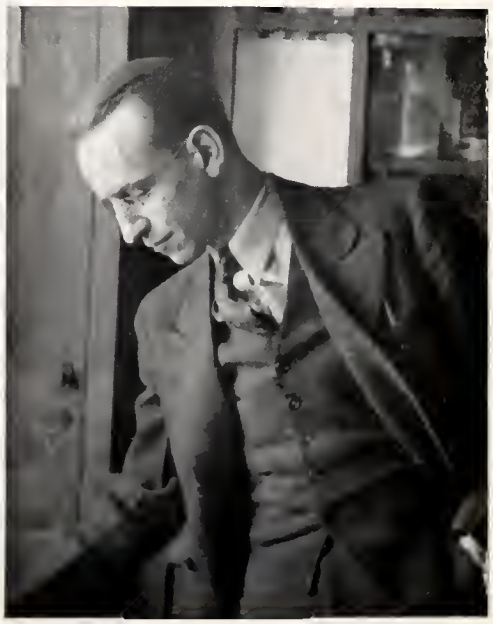

Ah—the good old summer-time!

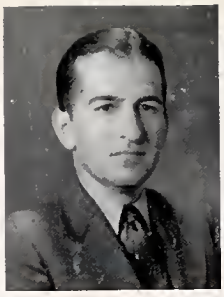

Stull, Frances
Commercial

Stump, Minnie
English

Swahn, Clarence
Drafting

Thomas, Edmund
Physical Education

Torrance, Frederick
English

Towns, Coston
Social Studies

VanGeem, Annette
Art

VonKorff, Mildred
Mathematics

Wagner, Laura
Science

Whiteman, Byron
General Shop

Whitley, Dorothy
Science

Williams, Jennie
Home Economics

Young, Kathryn
English

Zipper, Joseph
Science

Jordan, Walter
General Shop

Weschler, Maria
Mathematics

Teachers in armed forces . . .

Marvin Spence
Army Air Corps

Frederick Torrance
Navy

James DeTuerk
Navy

Walter Hall
Army Air Corps

Carl Peterson
Coast Guard

"Through my spirit immortals speak the message that makes the world weep and laugh, and wonder and worship. For I am the instrument of God. I am Music."

—Unknown.

Emotions are very important, especially to high school people faced with abnormal conditions. It is imperative that they have an outlet through which their feelings can be expressed.

Music is their most powerful mode of expression for it is a language of emotion. Everyone understands it; it has no race barriers, no national distinctions, no age limits. Music lends spiritual inspiration, enjoyment, and even peace to a youth whose natural surroundings clash with the discord of destruction.

MUSIC

Twirlers—L. McDonald, B. Jensen, B. Kettering, P. Nagle, H. Krainski, B. Cairnes. **First Row**—R. Simpson, I. Kraeger, E. Cavicchio, C. York, E. Daley, D. Grumblatt, Mr. Grender, H. Kellogg, C. Snow, J. Fiero, P. Leahy, D. Lasher, S. Lupo. **Second Row**—G. Miller, R. Davis, R. Urban, E. Wolf, C. Duhl, R. Krape, H. Friedland, C. Alloway, B. Woolhandler, I. May, P. Carlson, A. Buscio. **Third Row**—G. Van Aman, R. McLaughlin, B. Bronston, H. Loomis, E. Carey, R. Coon, C. Urban, N. Henderson, H. Sanner, D. Vonder Groben, D. Dershimer, B. Horn, J. Burgess, B. McLaughlin, B. Watkins. **Fourth Row**—H. Steadman, C. Witter, H. Gorman, B. McLeod, P. Holder, D. Rettger, J. Gebhardt, C. Jernstrom, D. Yawger-Drum Major, F. Struchen, H. Jell, D. Parsons, L. Ford, F. Coonfer, C. Neithamer, R. Wolfe, E. Kesselring.

Band

With Mr. Peterson's enlistment in the Coast Guard at the close of the 1941-1942 season, the band gained the valuable experience of Mr. Grender, who will direct this organization for the duration. During the football season, the band's varied formations and its military bearing not only added much to the spirit of the games, but also indicated the long hours of drill—drill which will undoubtedly prove valuable to the boys facing imminent entrance into the armed service of their country.

It was deemed inadvisable to perform out of town this year because of transportation difficulties. Instead a service relief benefit concert, a dance, and a skating party, all successful, were held. Mr. Towns managed the finances of each activity.

Membership in the band, always an organization commanding respect and admiration for its service to the school, may be thought of as the goal of every boy who plays a recognized band instrument.

Drum Corps

As time marches on, so does the Academy Drum Corps. Through the Corps, many Academy girls have learned the tramp, tramp, tramp usually connected only with soldiering. The very first day of school found a group of girls eager to provide their familiar parade of color to Academy's football season.

They did. Under Mrs. Dolce the girls twirled, bugled, and drummed with especially good results. Snappy drills, involving, among other things, the formation of an "A" and a "V," kept many a football spectator interested during the half. It was no easy matter; rain, wind, and snow often "made the going tough," but they carried on with typical high school spunk which oldsters seldom admit exists in the "new generation."

Cleaning instruments was in order after football season; it took a week. Then began the test of new musical numbers and even more intricate drills.

With the new semester came an overflow of girl candidates aspiring to become full-fledged members. Those with superior marching ability and a developed musical training were admitted.

Highlighting all social events, the annual spring banquet of the Corps is really the last social function for each Senior member. During the year two skating parties and a dance, sponsored by the girls, were financially and socially successes.

Like Time, the Drum and Bugle Corps marches on. Watch for them on Flag Day!

First Row—C. Nelligan, V. Nelson, H. Rumball, V. Johnson, J. Rupp, P. Barton. **Second Row**—M. Benning, D. Hiller, D. Tillich, B. Bush, A. Crandall, D. Kubeja, H. Murray, L. Scott, D. Montiguy, C. Gleisner, W. Thaler, E. Musolff. **Third Row**—J. Brown, B. Johnson, M. Fuller, M. Heplinger, N. Barick, V. Rutkoski, H. Langowski, R. Yushkewicz, I. Kasper, B. Saylor, E. Sward, L. Blair. **Fourth Row**—S. Ackerman, B. Norton, S. Hazen, E. Carlson, M. Storten, M. Mattis, R. Carlin, M. Babcock, C. Johnson, D. Jeckna, D. Krotoszynski, H. Wingerter, B. Kundla, Mrs. Dolce.

Academy Singers

Ever since the founding of the Choir in 1931, it has been held in high regard by all local music lovers. Mr. Grender, its much loved and able director for eleven years, has maintained a standard of excellence which compares favorably with other leading high school choirs of the nation. Membership in the Choir has long been looked upon by the students as a distinction.

The activities are interesting and varied. The season's engagements include two special concerts, Christmas and Spring, and singing for various city organizations; while their social calendar provides for a get-acquainted party, dances, a skating party, and the traditional strawberry festival.

Choirs of former years have spread Academy's fame by traveling to New York, singing in Town Hall—to Boston, singing in various colleges along the way to Richmond, Washington, and Detroit. The Choir owes much to Mr. Dimorier, who has done a great deal in planning the trips and has given generously of his time, money, and efforts in its interests. The nation's crisis, although prohibiting more trips, has not affected their morale, and the graduate members will always think of the Choir with a pang of home sickness.

First Row—E. Jameson, E. Whipple, J. Graham, P. Davis, M. Mong, J. Rosequist, A. Decker, J. Griewahn, J. Johnson, J. Whittlesey, A. Forsell, D. Ray, J. Schaffner. **Second Row**—L. Knuth, N. Katz, C. Miller, B. Norten, H. Yochim, M. O'Brien, M. J. Van Arnman, Mr. O. L. Grender, I. J. Kramer, M. Robertson, I. Freeland, M. Vandeyer, C. Comstock, E. Zuraw, G. Bartleson. **Third Row**—J. Cooney, K. Fuhrman, E. Barry, L. Anderson, G. Swanson, D. Parsons, L. Baker, R. Gleason, P. Courteaux, J. Loesch, H. H. Tucker, G. Van Arnman, E. Kubeja, A. Groenendaal, W. Mussolf, W. McLeod. **Fourth Row**—R. Smith, J. Yochim, R. Brown, G. Hausman, D. Boyce, E. Weber, R. Shields, M. Starr, M. Eddy, J. Ring, C. Gebhardt, N. Bortger, H. Robinson, A. Hammond, R. Reitz, R. Yawger.

Girls' Chorus

Three years ago the Girls' Chorus came under the direction of Mrs. Dolce. Through her the girls, by sacrificing their own individualism, have broadened their collective repertoire to include everything from Gershwin to Bach.

Every May, the members participate in a choral festival featuring the combined talents of Erie high school choruses. Promoting inter-scholastic good-will, the festival boasts an assemblage of about two hundred and fifty voices. Besides this gala event, the chorus has a very full calendar; each year they sing at various churches, broadcast from civic projects, and sponsor two formal concerts.

Glee Club

The Academy Glee Club is composed of boys who love to sing. Membership requirements are not as strict as in the Choir, but to qualify, one must have a good voice and a good ear.

Under the direction of Mr. Grender since 1930, the Glee Club has helped to supply Academy and other schools of the city with fine music. The type of songs included in an average program range from sentimental and humorous numbers to songs like "Stout Hearted Men" and "The Rangers Song."

As you have probably guessed, the Glee Club has had "man power" trouble. It is carrying on very well in spite of the drawback.

Girls Chorus

First Row—M. Crawford, D. Patsy, N. Ricci, J. Rosequist, R. Breter, M. Lozier, T. Mazza, F. Olgin, P. Cohen, S. Roth, C. Dieter, H Brown, E. Meiser, J. Benedict, D Taylor, J. Mowry, M. Knight, K. Fabsits, S. Hewitt, B. L. Conkle. **Second Row**—M. Burkett, G. Weschler, S. Torok, A. Heckman, W. Steadman, B. Paterson, M. Krivonak, M. Barthelmes, M Betzold, M. Patsy, E. Prosperi, A. Cottholf, A. Seigler, H. Vargo, D. Heinlein, R. Martin, W. Wilson, J. Graham. **Third Row**—A. Davis, D. Conway, B. Hahn, E. Weight, A. Behan, D. Enstrom, D. Heberle, P. Shaffstall, C. Straub, B. Mangold, S. Schaaf, I. Watson, C. Finch, L. Sitter, R. Kilburn, C. Sommer, B. Adams, E. Beach, B. Bennett, Mrs. Dolce. **Fourth Row**—S. White, J. Cook, R. Silver, M Blakeslee, D. Shreve, B. Kuntz, D. Malthaner, J. White, G. Randall, M. Malthaner, M. Webb, M. Carr, E. Blackmond, J. Coleman, B. Bennett, M. Erickson, D. Munch, R. Harmon, E. Lehner.

Glee Club

First Row—O. Smith, F. Fuller, R. Gustafson, P. Leahy, W. Sills, Mr. Grender, L. Kunth, W. Marshall, T. Marino, T. Coyne, J. Mahoney. **Second Row**—E. Carey, N. Seyler, J. Osczepinski, H. Fornalczyk, N. Matteson, F. Mizikowski, D Dershimer, R. McCullough, E. Kuleja, K. Fuhrman, R. Flynn, J. Shields, B. Faulkner. **Third Row**—R. Smith, D. Douglass, W. Hale, G. Hausman, R. Pietrzak, N. Boetger, J. Pfeffer, D. Miller, G. Swanson, C. Perry, D. Barron, E. Astemborski, J Yochim, G. Friedrichs.

Junior Orchestra

This is the only Junior High group in Academy outside of Athletics. It is composed of about thirty-five seventh, eighth, and ninth graders, who feel that, socially, they are happier having an organization of their own. Orchestra period is thought of, not as a class, but as a break in the days activities for pleasure, combined in a painless way with learning. Some senior high students, wishing further training on an instrument, are admitted to this group.

No previous orchestral experience is needed to qualify for this orchestra, and many students in the instrumental classes join directly after one year of training.

Through Mrs. Dolce's efforts, the Academy orchestra is one to which we refer with pride. She stresses care in intonation which is a primary requisite of a good musician. She takes the same care in choosing and developing a concertmaster in the Junior orchestra as in the Senior orchestra. Accent is also placed on the rules of meter and how to follow a conductor. (This is harder than it sounds.)

These Juniors are very enthusiastic about their music and show sincere effort. However, it is felt that they deserve more recognition than they have received so far. More opportunities to perform in public would be a form of encouragement to these worthy juniors.

Most of these students will not go on with their music past high school. But no matter how short their training time, the fact that they have learned to appreciate the difficulty of performing well on an instrument will add to their appreciation of the mystery and magic of good music.

First Row—D. Bretz, M. Serafini, J. Parker, H. Kellog, E. Miller, B. Craig, B. Martin, N. Henk. **Second Row**—F. Casconi, J. McMahon, V. Gay, J. Blackmore, J. Olsen, D. Olsen, P. Kugel, A. Rider, M. Martucci, D. Bretz. **Third Row**—L. Dickson, R. Schneider, L. Hales, P. Singer, M. Evans, R. Blum, M. Mueller, Mrs. Dolce.

Senior Orchestra

Surprising as it may seem, this is the oldest musical organization in the school. It was started with the opening of Academy and was organized by students. Due to the emergency, membership this year is the smallest ever.

Under the leadership of Mrs. Dolce, the orchestra has improved immensely. The quality of music is finer and the students themselves more interested. Mrs. Dolce is concerned mainly in developing soloists and tries to give them numerous chances to perform in public.

The motto of the orchestra, "To always be prepared," has proved a useful one because this group is often called upon to play with very short notice. The group is required to play varied programs from theater pit work at class plays to formal concerts. They give two formal concerts a year. This variety of demands makes it necessary for them to study classics, informal modern, and popular music.

Requirements for entrance are fairly high. It is quite an honor for a wind player to be accepted. Many more applicants for this section of the orchestra than can be admitted are considered. Tone quality, technique, and reading ability decide the issue. As for the strings, no student is turned down. A place is always found for him in either the Junior or the Senior orchestra. The reason for this practice is that a larger proportion of string to winds is maintained in all orchestras.

Instruments are important. Some of the bows have been in use for about twenty-three years, being handled every school day by at least one student. A new grand piano for use in the auditorium is needed badly. It should be a matter of pride that such a large school be able to offer a good grand piano to our guest soloists.

First Tow—J. Madlehner, E. Musolff, L. Leslie, J. Rupp, E. Jameson, D. Papucci, G. Jones, G. Nash, V. Johnson. **Second Row**—E. Weber, N. Carlson, P. Lee, C. Miller, D. Bretz, M. Dougherty, L. Baker, B. Horn, I. Ahnell, D. Dershimer. **Third Row**—R. McLaughlin, A. Eaton, J. Burgess, H. Horstman, H. Gabin, F. Struchen, E. Wolf, K. Malthaner, D. Vondergroben. **Fourth Row**—A. Ruscio, H. Marshall, W. Watkins, R. Krumpack, D. Herbert, R. Wolfe, L. Ford, J. Buhling, Mrs. Dolce.

"For when the One Great Scorer comes to write against your name,
He marks—not that you won or lost—but how you played the game."

—Grantland Rice.

Football, swimming, tennis, golf, baseball, basketball—these games are symbolic of the American way of physical fitness. While it is increasingly important that high schools develop a physically strong youth, it is "our way" to add the thrills and excitement of games to the regular calisthenics.

While aiding the welfare of the nation, fitness programs benefit the individual's well-being. It gives the individual a necessity of a happy life, health; it gives the nation a strong youth.

SPORTS

Football Results

Academy	*Opponent*	*Score*
14	Warren	6
26	Cathedral Prep	0
7	Mt. Carmel	6
6	Technical	0
7	Louisville Dupont	27
0	Akron East	0
0	Jamestown	0
0	East	0
12	Dunkirk	0
6	Strong Vincent	6
6	Aliquippa	28
7	Jamestown	10

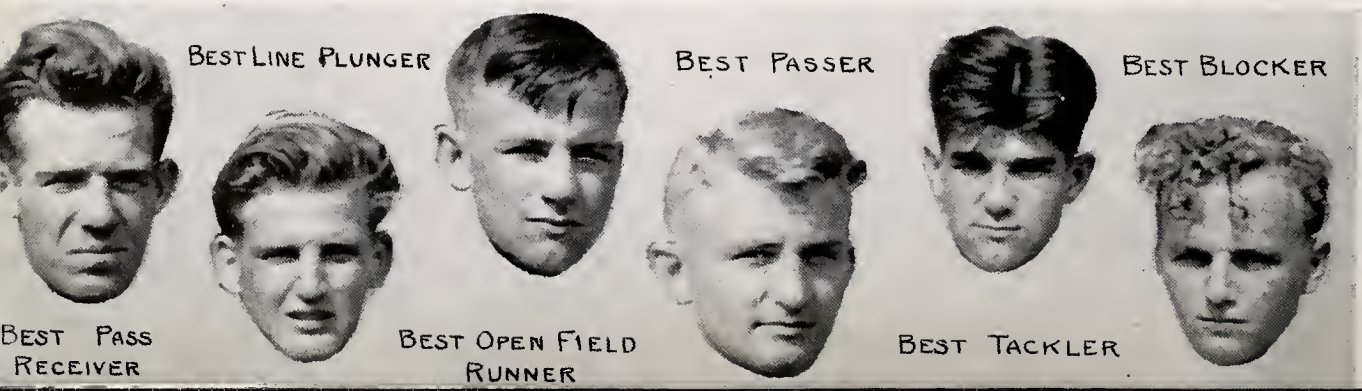

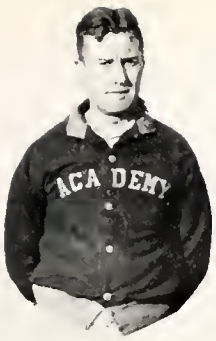

M. Lewis E. Thomas C. Towns J. DeTuerk N. Cofin

Varsity Football

Academy's football eleven completed a successful season this year, but they seemed to be pre-destined for a series of tie games. The Lions even ended up in a three-way tie for the city championship.

As a team, the Gold and Blue were unusual in many respects. First, there were no stars—each player shared equally in the glory of the gridiron. Coach Drake's boys were also widely commended for superior sportsmanship and physical condition. In many frays the progress did not turn in their favor, but the boys carried on with an old, Academy trademark, a perseverance to fight to the finish!

First Row—J. McVay, H. Fornalczyk, W. Finney, J. Lamberton, L. Blake, B. Volkmer, J. Wiley, P. Kelly, L. Verdiccia, N. Ketchell, V. Krivonak. **Second Row**—D. Stuhenhoefer, A. Schwindt, J. Peck, A. Kline, J. Pfeffer, R. Baer, J. Schrecongost, E. Barthlemes, G. Hausman, M. Yanasko, E. Brown, J. Ward, D. White, V. Jaworek, J. Vogel, P. Fisher, H. Nemenz, G. Rohan, J. Mazza, L. Truit, J. Coyne, R. Verga

BASKETBALL

Varsity Basketball

At the opening of the 1942-43 basketball season Academy was considered a serious contender for the city championship crown. The team started with impressive victories over its foes and led the entire city league throughout the first half of the season. However, their drive was suddenly halted, and the quintet started to lose games by very close scores. The mid-year graduation had robbed the team of its stellar players and left a gap which was keenly felt.

Although at the end of the season the record of games won or lost was not very favorable, the spirit of the school remained at its constant high level because of the playing ability and sportsmanship displayed by the basketball squad on the hardwood.

Basketball Scores

Academy		*Opponent*
49	Kanty	24
33	Tech	19
36	Prep	18
28	East	24
29	Vincent	28
36	Tech	25
40	Prep	23
28	East	46
45	Lawrence Park	43
56	Vincent	23
33	East	51
32	Tech	54
47	Prep	15
34	East	42
48	Kanty	15
27	Lawrence Park	34
51	Tech	15
23	Prep	40
42	East	46
27	Vincent	34

First Row—A. Kline, J. Coyne, R. Yawger, J. Wiley, C. Schonthaler. **Second Row**—Coach Thomas, L. Gable, J. Pizzat, L. Blake, H. Green, F. Struchen-Manager. **Third Row**—K. Morgan, T. McCabe, G. Hausman, A. Hammond, C. Neithamer, E. Gonser.

Champions

TRACK

Pierce	50 yd. dash
Klein	low hurdles, 50 yd. dash
Hausman	high hurdles, 50 yd. dash
White	440
Henderson	880
Henderson	Mile
White	relay
Truit	relay
Hausman	relay
Klein	relay

FIELD EVENTS

Shot Put (L and R)	Blake
High Jump	Carlisle
Pole Vault	Fischer
Hop, Step and Jump	Carter
Standing Broad Jump	Pierce

APPARATUS

Chinning	Carter
Rope Climb	Pizzat
Fence Vault	Carter, Stein
Long Dive	Bartlett

FOUL SHOOTING

8th-9th grades	Vandamia
10th-11th-12th grades	Westerling
Varsity	Harned

WRESTLING

85 lbs.	Hinspeter
90 lbs.	Mitchell
95 lbs.	Roseberry
112 lbs.	Verga
120 lbs.	Wolfe
128 lbs.	McMann
133 lbs.	Kowakzyk
145 lbs.	Engle
150 lbs.	Rusterholtz
165 lbs.	Christiansen
170 lbs.	Buto

WARTIME AND PHYSICAL FITNESS

Obstacle Course	Ward, Carter
Potato Race	Ward
Shot Throw	Longo
Tennis	Altenberger, Nick

White shirts indicate individual champions. **Blue shirts indicate the Track team.**
First Row (*Wrestlers*)—H. Peter, J. Mitchell, T. Roseberry. **Second Row**—R. Westerling, R. Hathaway, O. Kelly, J. Leosch, D. Douglas, N. Donovan, E. Gonzer, E. Gruggo, K. Morgan, T. McCabe, T. Barthelmes, J. Schreongost, J. Pizzat, F. Harned. **Third Row**—N. Henderson, R. Herbstritt, J. Schell, J. Shields, R. Maciuliwicz, E. Brown, L. Blake, F. Kuhn, C. Jewell, T. Becker, E. Engesser, J. Wallis, A. Kline. **Fourth Row**—D. Stein, H. Ward, E. Longo, D. Liebel, L. Grable, R. Parker, H. Horseman, I. Murphy, R. Seidl, D. Smith, J. Wilson, D. White, L. Truitt, V. Pierce, G. Hausman. **Fifth Row** (*Wildcat and Junior Varsity Basketball*)—J. Altenberger, V. Letterio, E. Laffi, D. Steiner, H. Henning, W. Roach, C. Hagmann, T. Coyne, D. Thomas, D. Bonin, R. Yost, J. Sansone, P. Fisher. **Sixth Row** (*Wrestlers and Junior Class Team*)—E. Carlyle, J. Verga, E. Kowalczyk, G. Rusterholtz, A. Christenson, J. Buto, R. Engel, J. Vogel, G. Rohan, R. Verga, T. Bartlett.

Mr. Scrafford, B. Westerling, C. Neithamer, P. Christenson, A. Christenson, J. Laver.

Golf

Any athletic organization might well be proud of a record like the Academy's golfer's. For two consecutive years they have remained undefeated; their straight victories pile up to the sum of thirty-two.

For two years, also, they have won the Edinboro District Ten meets. Due to the fact that an Academy team won the meet in 1939, the District Ten cup is now a permanent Academy possession.

Mr. Scrafford, who keeps the boys a friendly, informal group, has had some of the players for two years. Laver, Christenson, Westerling, and Neithamer are in that group of veterans. They are all excellent golf players, but they are keeping constantly prepared in order to set a new record for the team; three, consecutive, victorious golf seasons!

Golf Schedule

Academy		*Opponent*
10½	Prep	1½
11½	Lawrence Park	½
12	East	0
7½	Tech	4½
7	Edinboro	5
7	Prep	5
8	Lawrence Park	1
12	East	0
10½	Tech	1½
12	Vincent	0
11	Vincent	1
12	Edinboro	0

Seated—R. Wiley, C. Freeland, J. Craig, D. Parker, A. Cannarozzi, E. Zuraw. Standing—R. Johnson, J. Mifkovic, R. Stritzingti, D. Brotherson, R. Siegel, F. Miles, G. Kunz.

Polo and Swimming

Academy's swimmers experienced a handicap this year due to a peculiar coaching difficulty. When Coach Rollinger left, Mr. Diemel took over for exactly five days. When Mr. Diemel went to the navy, Mr. Mifkovic accepted the coaching position.

Mr. Mifkovic encouraged the team throughout the polo season. Coaching was a new experience for him, but he did his job well. Considering his unusual position, he managed to keep the team in good standing.

Water Polo Standings

	Won	*Lost*
East	6	0
Vincent	4	2
Academy	1	5
Tech	1	5

Swimming Standings

	Won	*Lost*
East	6	0
Vincent	4	2
Academy	1	5
Tech	1	5

City Meet

1. East
2. Vincent
3. Academy
4. Tech

Wrestling

Starting the season with an inexperienced team excepting for veterans Captain Verga, Leahy, the Academy wrestlers did as well as could be expected. They went down to defeat twice, but they came up with as many victories.

Coach Towns, who has built up a growing interest in wrestling among Academy boys, was especially pleased with the achievements of Dick DiGello and Whity Kowalczyk. Both of these boys won their city and district meets.

The value of wrestling has a great attraction for the student body; it causes Academy's outlook on future squads to be very optimistic.

Academy	Opponent	
51	Vincent	0
3	Vincent	0
19	Greenville	6
0	Greenville	22

First Rnw—A. Van Damia, T. Roseberry, E. Wolfe, E. McMann, S. Conti, B. Hoagland, R. Cavicchio, J. Verga. **Second Row**—C. Crays, P. Leahy, D. Vogt, R. Verga, R. DiGello, R. Kowalczyk, L. Locastro. **Third Row**—Coach Towns, L. Marcella, R. Baer, W. Rose, J. Vogel, P. Kelly, M. Matthews, H. Goerman, W. Bitting, C. Nemenz. **Fourth Row**—T. Drexler, G. Rusterholtz, J. Buto, R. Degner, R. Thacker, E. Ward, R. Engel, P. Christenson.

First Row—J. Wilson, D. Smith, T. Coyne. **Second Row**—E. French, E. Pasky, D. Thomas, D. Steiner, H. Henning, D. Bonin, E. Grygo. **Third Row**—R. Westerling, N. Donovan, C. Hagmann, T. Barthelmes, T. Novicki, W. Roach, Mr. Lewis. **Fourth Row**—F. Casconi, C. Jewell, J. Shields, F. Major, R. Field, R. Morgan, A. Scolio.

Jay Vee Basketball

Academy's young basketball athletes, the Jay Vees, experienced a series of twenty scheduled encounters with only five defeats this year. Throughout the season the boys developed a playing ability and sportsmanship which attracted a large following.

Coach Lewis was successful in teaching the squad, by experience, some "fine points" about good basketballing. From the cream of this year's Jay Vees will emerge the future varsity stars.

1942-1943 Junior Varsity

Academy	*Opponent*	*Score*
32	Kanty Prep	7
31	Tech	22
31	Prep	11
26	East	33
43	Vincent	8
45	Tech	31
56	Prep	28
20	East	43
20	Lawrence Park	25
37	Vincent	35
51	Tech	35
44	Prep	25
35	East	34
39	Kanty Prep	15
42	Vincent	34
33	Lawrence Park	27
51	Tech	21
45	Prep	19
25	East	32
44	Vincent	32
*23	East	35

*Play-off for the title—held at Vincent.

First Row—E. Gonser, J. Donihi, C. Hagmann, W. Whipple, T. Becker, D. Thomas, R. Larsen. **Second Row**—E. Kuhn, W. Hill, N. Donovan, R. Work, G. Rusterholtz, T. Drexler, T. Barthelmes, C. Kuscinski, T. Barney. **Third Row**—Mr. Lewis, J. San Peitro, T. Coyne, W. Grygo, J. Wilson, W. Roach, J. Shields, R. Seidl, D. Bonin, R. Maciuliwicz, L. Locastro, Mr. Towns. **Fourth Row**—O. Kelly, C. Jewel, J. Burgess, P. Bennett, H. Henning, J. Bechtol, D. Smith, H. Nick, S. Conti, T. Morgan, P. Raupers, C. Chitwood, A. Christensen, B. Geier.

Jay Vee Football

Winning eight of their tean games, the junior varsity squad, future gridiron stars of Academy, completed a tough and fairly successful season.

Piloted by Coaches Lewis and Towns, the boys romped over all non-league opposition undefeated. In city series play the team broke even with East and Vincent but won the remaining encounters.

As any good combination will do, the squad worked together. They offered solid opposition to all opponents.

Coach Drake, who eyes the J. V.'s for new material for future football squads, will not be disappointed in the boys of this year's team.

Jay Vee Football Scores

Academy	*Opponents*	*Score*
6	Edinboro	0
16	Millcreek	0
19	East	0
14	Tech	0
0	Vincent	19
9	Kanty	6
7	East	14
18	Tech	0
6	Vincent	0
7	Prep	0

" *'Tis not what man does which exalts him, But what man would do.*"

—Browning

No school of today is performing its duties if it fails to provide extra-curricular organizations for its students. Here is where students can take the initiative and use their own originality to the best advantage.

All of Academy's clubs have high purposes. Whether they attain their goals or not, they serve collectively to forward better student citizenship, a more active interest in all affairs, and the ability of students to work together.

ORGANIZATIONS

Thanks, Students For 1303 Subscriptions!

The Academy Star

"The Voice Of Academy"

Your Country Needs Your Money, Give!

VOL. 20—NO. 3 ERIE, PA., OCTOBER 23, 1942 PRICE 5 CENTS

SMALL TALK

By Dominic

Thanks . . .

Last year, at the first inter-scholastic press banquet, Mr. John Mead of the Erie Daily Times was the main speaker. Havi mentioned something about fe stories in his talk, Mr. Me the impression that the T ways welcomes sugg such stories so I, written a limited stor ence and John Wood Star, asked Mr. M write a longer fea subject for the Ti

He said I coulo would be copy probably changed. mind, I wrote t for at least son the original to urday's Times. my surprise wb peared word for for a few part omitted.

And so, to Fler for the interview, s for the chance to tistically say "Th

Another Success St

This year, the Star reaches a new high, an all time record, in the number of subscriptions. Now the score is 1303! The Star Staff is indeed grateful to the students for their fine support and will, because of increased enthusiasm, continue their job more vigorously.

Hurry Back . . .

About a week ago, the Academe Staff was kidding Mr. Whiteman about an over developed stomach ache. It seems, however, that it was quite serious because he is now a patient at Hamet where, from latest reports, he is not feeling too well.

We all miss him at school and certainly hope he will be back soon.

A Guarded Secret . . .

They say it's easier to leave two cats out of the bag than just one, so here goes. Since I was born on February 14, my sentimental parents gave me Valentine for a middle name to end all middle names.

But isn't it a trite coincidence that good old V. M. Lewis is around? I hope he doesn't lynch me for this, but the truth is the truth: that V (his first initial) doesn't stand for victory!

If You're Interested . . .

So many people say "to air is human" instead of the correct "to ur is human." In case you're all mixed up, the word is spelled "err" and pronounced "ur."

Leo Helinski Gets Gavel Next Week

Richard Coon, Chairman Of Gavel Day Program, Plans Events

Leo H i will officially assume t of president of Stude he Ve

National Honor Society Sponsors Banquet On November 4

Chapters of Erie's Four High Schools To Have Meet At "Barn" For Better Inter-Scholasticism

Carrying on a precedent of many years, the Academy chapter of the National Honor Society wil sor this year's banquet fo chapters of the ur Eri t the W

Stage Crew Proves It Is Indispensable To School's Welfare

ve you ever seen "Check

Chest Drive At Academy Ends Today

N. H. S. And Public Speaking Groups Give Radio Programs As Aid

The Community and War Fund hich started October 19, today. At the time we press, Academy had not the $250 goal, which nts per student.

nity Cheat hav- '42, naturally led to support ow covers such ital importance Service Organiza- Navy Relief, Po- an War Re- Prisoners W. C. A., Commu-

s De- class Vacent m. en fund. sting class ner- n; pa- "2 ls; orie ed people; Miller of eighteen Marlen news, a sailor; rie Bechtel, war refugees; Ann Borkowski, "Thank You" Community and War Fund lead- ers.

On Wednesday, October 21, Miss Tanner was in charge of a National Honor Society Quiz at 8:00 p. m. over station W. E. R. C. Mr. Jameson from East High School acted as quizmaster, and ten pupils from East, as well as ten from Academy participated in the educational program.

—:-o-:—

Award Committee Set

Recently, Mr. Ray appointed a committee headed by Mr. Howard Kelly to study types of awards to be given to students participating in non-athletic school organizations.

Faculty members assisting Mr. Kelly are Miss M. Lockwood, Miss M. Lord, and Mr. Terrance. Mary Lund, Lani Dalton and Paul Johns will represent the Student Senate at this meeting.

The purpose of the conference is to decide the requirements for awards and to determine what organizations are deserving of such recognition.

The big game today is war so we won't let this little East affair worry us. We're out for sure victory! However, as our fighting forces, we have training behind us.

Seated: Mr. Radder, E. Lang, B. Duberow, M. McLaughlin, R. Agens, M. Lashinger, G. Ott, B. Rafferty, R. Heberle.
Standing: E. Christoph, L. Dalton, H. Rohr, E. Wellejus, F. Albrecht, J. Wenzel, K. Krespan, P. Leshy, D. Sciamanda.

SINCE WAY BACK in May of 1925, Academy's newspaper voice, "The Star", has been active in the school.

By presenting worth-while news, interesting personal items and informal columns, it has kept up a dynamic spirit. Its pictures have always been indicative of "Who's Who" in Academy. As a matter of fact, the Star has always been the "What's What", "Where's Where" and "Why's Why" of the school.

Reaching a new high for subscriptions, the bi-weekly publication met with outstanding success this year. Not limited to meeting deadlines, the Star sponsored many social events, including assemblies, dances, picnics and parties. It was the Star Staff, also, who originated and carried out the idea of a joint banquet for the High School papers in Erie.

No matter what its other accomplishments may be, the Star is most proud of this enviable record. It has never missed a publication date. That is a rare, if not a unique, record for a high school paper!

Amerigo Meola For "Goblin Glide" On October 30

Amerigo Meola and his fine orchestra, whom all remember for his playing at the "Meer" this summer, will furnish the music for the Star Dance, "Goblin Glide," on October 30, from 8 to 11 in the Girls' Gym.

Co-chairmen for this event will be Margaret Lashinger and Paul Leshy. The other committees are: Tickets, Marlon McLaughlin, Elenora Lang, and Rose Mary Heberle; Chaperones, Bettiann Rafferty and Betty Duberow; Orchestra and Publicity, Gloria Ott; Decorations, Harland Rohr, Ed Delahoeke; Refreshments, Dominic Sciamanda, John Wenzel, Lani Dalton, Ed Wellejus, and Fred Albrecht.

Right in the Hallowe'en spirit "Goblin Glide" is expected to be one of the year's biggest dances.

—:-o-:—

To Hold Open House

The annual Open House will be held on November 5 beginning at 7 o'clock. The teachers will be in their rooms until 7:30, after which there will be a program in the auditorium. This entertainment, under the direction of Mr. Ray and Mr. Terrance, will include short talks and music. Refreshments will be served in the cafeteria.

First Row—J. Miles, M. Roberge, B. Kettering, H. Walters, R. Simmons, M. McLaughlin, J. Walker, B. Duberow, L. Klein, M. Connolly, S. Marts. **Second Row**—C. Wetzel, M. Willert, M. Maginn, B. Cairns, J. Southwick, M. Schodt, M. Lashinger, K. Malthaner, R. Shields, H. Hutnyak, K. Weiss, H. Tenbuckle, D. Tillich. **Third Row**—M. Meyers, T. Hubert, D. Dershimer, S. Robbins, L. Dalton, K. Young, N. Rarick, B. Campbell, B. Sweet, J. Connolly, D. Sciamanda, B. Wright. **Fourth Row**—C. Swahn, A. Schrecongost, A. Ross, R. Munson, C. Kunz, B. Kimmel, D. MacFiggen, A. Welther, D. Crossley, P. Anthony, R. Heberle, H. Niebling, J. Wenzel, E. Friedland, M. Jacobs, G. Ramandanes, J. Cooney, L. Hoffman.

Newman Club

Established for the betterment of the moral and social welfare of students in the school, the Academy Newman Club has been an especially active group during the past year. Organizing discussion circles, holding essay contests, planning dances, bowling parties, and interscholastic meets—these were some of its members' activities.

Meeting regularly after school, the club had a large enrollment in Academy.

Its members have added comfort and enjoyment to their lives through contact with the Newman Club.

First Row—L. Hoffman, E. Cecho, S. Burgun. **Second Row**—J. Fiorelli, C. Swahn, J. Leamy.

Seated—V. Slater, D. Blair, J. Connolly, R. Hepfinger, N. Stager, E. Conwell, D. Sciamanda, E. Schossberger, F. Silver. **Standing**—D. Coon, J. Schmitt, H. Jell, B. Kimmel, Mr. Phillips, J. Walker, W. DeSanti, H. Kilburn, J. Wenzel.

Debating Club

Debating is a sport; it involves a clash between two schools of thought on a controversial subject. Where physical sports are a test, basically, of brawn, debating is a test of "brain." In debating "brain" applies to, first, a thorough knowledge about an issue, and second, the ability to present such knowledge convincingly.

Not subordinate to any other requisite of good debating is the stamina to withstand all onslaughts by an opposition which seeks to point out fallacies in a speech. This stamina demands not only courage and enthusiasm; it also taxes the ability of a debater to support, with satisfactory proof, any statements presented in an argument.

Coached by Mr. Phillips, Academy's Debate Club has earned wide recognition for its development of this sport. The debate topic this year, concerning a federal world government after the war, afforded a stringent test to all debaters because of its involved post-war problems.

A strong example of freedom of speech put into practice, debating is growing rapidly in popularity throughout the nation's high schools.

Girl Reserves

Sitting—M. Davitt, M. Willert, M. Jenkins, M. Erickson, A. Ende, A. Deitch, E. Carlson, R. Gleason, M. McLaughlin, V. Burger, J. Leighty. **Second Row**—T. Donovan, H. Weber, M. Eck, S. Buseck, D. Zipperle, M. Cohen, J. Whittlesey, G. Ott, M. Lashinger, H. Henning, M. Barron, A. Batdorf. **Third Row**—M. Maginn, J. Vandervort, D. Hiller, E. Marschak, M. Schauble, J. Fenton, S. Buettner, A. Schultz, T. Boyce, H. Walters, C. Wetzel, E. Ekey. **Fourth Row**—N. Gleason, L. Cook, J. Andrews, R. Furber, S. McClelland, T. LaFontaine, D. Pilarski, P. Anthony, R. Heberle, J. L. Fox, J. Stafford, B. Smith.

Sitting—P. Bennett, C. Miller, P. Wasser, D. Taylor, W. Steadman, M. R. Recker, D. Heinlein, M. Bush, M. Jacobs, B. Paterson. **Second Row**—Mrs. Gruber, R. Dallmeyer, E. Ott, J. Dowoing, G. Dyke, J. Ulrich, I. Confer, E. Mangan, M. Dudenhoefer, L. Rhodes, S. Riell, M. Heuer. **Third Row**—M. Coonolly, R. Skinner, K. Weiss, H. Hutnyak, S. Whiteman, E. Wagner, S. Ackerman, C. Dash, R. Currie, J. Bookman, L. Horman, C. Dieter. **Fourth Row**—B. Johnson, I. Ziegler, R. Sahlmano, G. Tarno, C. Johoson, A. Welther, M. Sansooe, N. Rarick, A. Ross, K. Young, R. Shields, B. Lee.

Girl Reserves

"To Find and Give the Best" is the slogan of the Girl Reserves, one of Academy's most active and popular organizations. It is composed of all girls who are interested in serving their school and becoming junior members of the YWCA.

Advised by Mrs. Florence Gruber, Miss Anne Olsen and officers selected each semester by popular vote, the club meets after school hours, semi-monthly.

In order to help the war effort, the girls throughout the city recently sponsored a successful silk-stocking drive in their own school. East won the drive, with Academy close behind.

OFFICERS

First and Second Semester

Wilma Jean Steadman	*President*
Mary Rose Reeker	*Vice President*
Dorothy Taylor	*Secretary*
Doris Heinlein	*Treasurer*

at right—Wilma Jean presides

at left—the stocking drive gets under way

The Girl Reserves main social events of the year are the annual spring and fall Tri-Hi dances, in which the girls do the inviting. All city schools sponsor these dances in cooperation with the Hi-Y. The events were especially successful this year.

Another project which was promoted by the Reserves was a series of high school get-togethers at the YW every Saturday evening. These affairs provided dancing, bowling, and snacks for the high school people of Erie. They also alleviated the then-current demand of Erie's youth for a "place of their own."

At graduation, an outstanding Girl Reserve of the year is honored by having her name engraved on the "Character Cup," emphasizing her outstanding ability in leadership, service, and excellence in character.

First Row—J. Benedict, R. Smith-Captain, B. Kaufmann. **Second Row**—R. Munson, E. Scalzitti, R. Slater, L. Schlecht, D. Breter.

Cheerleaders

That certain group of peppy boys and girls who add zest to each Academy encounter have been known as "Cheerleaders" since 1921. Girls, however, have helped cheer Academy to victory only since 1938.

Before putting any motions into practice, the cheerleaders map them out on paper. Their energy has also been devoted to wording some favorite football songs. For example, Lois Schlecht wrote the words to the "United States Artillery March," known to us as "Touchdown March."

Mr. Hale, who guides the group, has about thirty-five girls and ten boy applicants for the squad each semester. Most members are chosen by voluntary elimination.

To a large degree, this organization helps to insure school morale. In recognition of this important service, the school awards letters to the cheerleaders at graduation.

Library Staff

In choosing to become a library assistant a student is preparing to render valuable service to his school, his library, and the Librarian. In return, the student's intimacy with the library will give him an understanding of how to use a library, which will serve him in connection with all his studies and will carry over to the use of the public library and the college library.

If he has a good character, a sense of responsibility and a high scholastic standing, he will be assigned to an apprenticeship in Academy's library staff. Under Mrs. Howe's careful guidance he is taught the essentials of a well-organized library. As he adapts himself and learns from her the specific details of Academy's library, the apprentice progresses until he becomes a competent member of the staff.

Then he is fully able to offer the aid so often necessary to students who need help with references or research projects. Then he is also able to appreciate the intrinsic value of a good library.

Seated—M. Bliven, L. Bliven, D. Taylor, L. Anderson, M. Fuller, Mrs. Howe, P. Wasser. **Standing**—J. Weber, R. Forrest, H. Nelson, B. Lindahl, D. Weber, A. Batdorf, J. Fasel, L. Knuth, E. Schossberger.

First Row—E. Seblom, P. Barton, S. Edelman, M. Albrecht, Miss Hunt, P. Schlaudecker, R. Coon, A. Necci, I. J. Kramer. **Second Row**—J. Rupp, B. Duberow, H. Yochim, J. Fasel, J. Leighty, A. Yarbenet, M. Cohen, F. Major, R. Recker, A. Batdorf, J. Griewahn. **Third Row**—H. Cornelius, M. Stewart, E. Carlson, W. J. Steadman, N. Sopp, M. McDonald, R. Agens, P. Wasser, M. Bertone. **Fourth Row**—J. Cooney, J. Salajczyk, R. Beneci, H. Loomis, W. Finney, C. Jernstrom, R. Yawger, B. Kimmel, J. Wenzel, E. Wellejus, D. Sciamanda.

National Honor Society

The war has had a marked effect upon the National Honor Society. This can be seen in a review of the organization's activities during the past year. The annual interscholastic banquet, sponsored in November by the Academy chapter, may well be the last of such gatherings for the duration. Not only have the effects been discernable among the activities, but also, the membership. To elaborate: James McVay, Harold Loomis, Raymond Benecki, and John Cooney, who would have been active in the society the second semester, graduated in February to prepare themselves for government service where National Honor Society qualifications, character, scholarship, leadership, and service, are held in the highest esteem.

In addition to sending Christmas cards to former National Honor Society members serving in the armed forces our club entered whole-heartedly into the Victory Book Campaign which netted nearly eight hundred excellent books for our men in uniform.All of the ancient, musty, and impaired volumes that enveloped those who sorted in clouds of dust were disposed of by other means, but the many best sellers and technical books in good condition were started on their way to the camps.

The climax of the first semester's activities came in January when Dr. E. Maclay Gearhart, as guest speaker, gave a most inspiring talk at the semi-annual induction ceremony.

Mr. John Crowe, who replaced Mr. Detmers as permanent Treasurer, Miss Mong and Miss Lockwood joined Miss Hunt and Miss Tanner on the faculty executive board at the beginning of the year.

Perhaps you are to be one of the deserving persons to be selected at the spring program on May 19th. If so, it is your duty to continue to uphold the ideals of the National Honor Society and to inaugurate new plans for making Academy the most war-conscious school in the nation.

	First Semester Officers	**Second Semester Officers**
President	Sidney Edelman	Richard Coon
Vice President	Marilyn Albrecht	Marjorie McDonald
Secretary	Patricia Schlaudecker	Betty Duberow
Treasurer	Richard Coon	Francis Major

Stage Crew

"How many mikes will you need? Should we open the curtains before or after the scripture reading? What about spotlights? Is the piano all right over there? Do you want the houselights on or off?" These questions are representative of the multitude of duties assigned to Academy's efficient stage crew.

Every assembly program, every rally, every movie period, every class play, every concert; in fact, every school presentation is carried out with their valuable assistance.

They are entrusted with materials which are especially scarce in these war days. Almost all stage properties, including mechanical and electrical equipment such as the public address system, spotlights, motion picture projectors, lighting facilities, and slides are in their charge.

First Row—W. Rose, Mr. Bright, D. Vogt. **Second Row**—F. Seroka, F. Gibbons, P. Rocco, M. Mishrell, J. Hoffman.

This crew of boys is often "on the job" after school hours for rehearsals or for the arrangement of props in the next day's assembly program. Special recognition is due them for their fine spirit during class plays when the scenery settings are no easy matter to prepare.

Mr. Bright, who keeps the boys an informal group, has developed them into a true "service-to-the-school" club. Many of them have gained valuable experience with stage properties and will assist stage companies in later life. To them we sing our praises and thanks!

Movie Monitors

As a whole, the student body does not appreciate the work of the movie monitor because it understands so little about him. But first, here's a little history:

Mr. Fred Torrance, whose idea it was to present good movies as relaxation during lunch period, succeeded in doing so. Academy thereby became Erie's only public school with daily movies.

Since Mr. Torrance's navy enlistment, Mr. Joseph Zipper has proved a very capable adviser to the monitors. Not interfering with any of the group's regular duties, he explains his role as one of supervisor when any problems arise.

Movie monitors "run" their own organization, and successfully so. In three years they have had less than one per cent error in money collections!

Profits from this activity have paid for all movie projection equipment. The proceeds of the collections are now devoted to more audio-visual aids in Academy. These aids include classroom films, slides, microphones and recordings.

First Row—E. Prosperi, Mr. Torrance, M. Wiley. **Second Row**—W. Smith, M. Maginn, M. Willert, M. Jones, I. Balkovic, T. Borkowski. **Third Row**—H. Wingerter, J. Martucci, M. Bechtel, C. Raupers, D. Vaughn, H. Weschler, R. West. **Fourth Row**—R. Strucker, F. Jaloszenski, A. Borkowski, L. Albert, B. Carneval, M. McKeen, W. Finney, J. Bright, S. Edelman.

Monitors

Government will always be necessary to insure a group's well-being. At Academy, Miss Tanner's monitors are vested with many duties of law-enforcement. As monitors, responsible students are really exercising representative government by establishing order.

One monitor is posted at every door by which access to Academy may be gained and at strategic places along the halls. They are therefore able to check on anyone leaving or entering the building, to locate rooms for strangers, and to be available when help is needed.

The cafeteria and office monitors are supplements to the "regulars." With teachers, the cafeteria monitors keep hall traffic uncongested during lunch hour. Office assistants are assigned many duties by the office force. Answering phone calls, delivering messages, and checking attendance records are some of their errands.

By their round, blue and gold badges are Academy's constant, student-guards identified!

An efficient monitor's nightmare

First Row—M. Coon, M. Connolly, B. Ahenger, P. Courteaux, C. Comstock, M. Schultz, D. Ray, M. Spaeder, N. Wilson, G. Bard, A. Deitch. **Second Row**—M. Minnig, J. Magee, M. Jacobs, J. DuMaw, M. Driscoll, D. Wagner, E. Benson, B. Rentja, R. Carlin, R. Sahlmann, A. Welther, A. Ende, M. Sansone, M. Pistory, M. Conway, D. Grumblatt. **Third Row**—D. Steiner, M. Krawiec, D. Babcock, A. Muehl, E. Wagner, S. Sardesson, J. Salajczyk, B. Sweet, H. Jell, E. Delahooke, W. DeSanti, R. Fitzsimmons, M. Erickson, J. Olszewski, S. Eckerd, D. Myers, H. Nick. **Fourth Row**—J. Murphy, O. Thomas, R. Larsen, C. Crocker, C. Fiero, J. Schell, B. Kimmel, J. Johnston, D. MacFiggen, J. Vogel, W. French, C. Schafer, D. Stafford, E. Wellejns, E. Burgess, E. Engesser, G. Yarhenet, F. Gonser, R. Andrns, E. Goehring, D. Stoops.

Student Senate

First Row—P. Barton, R. Coon, J. Pizzat, M. Schultz, L. Hilinski, H. Yochim, J. Dudenhoefer, L. Nicholas, M. Patsy, C. DeDad, Miss Lockwood. **Second Row**—E. Greiner, D. Patsy, R. Cairns, R. Necci, M. Schauble, M. Webb, R. Heberle, R. Heisler, J. Oster, P. Courteaux, H. Walters, I. Nanni, B. Seidler. **Third Row**—B. Rafferty, J. Hubbard, E. French, R. Swanson, H. Nick, D. McCarthy, C. Confer, P. Anthony, M. Lund, J. Parker, J. Case, R. Volk. **Fourth Row**—K. Young, N. Barick, S. Roth, J. Izbicki, S. Luther, L. Dalton, E. Mangan, M. Driscoll, I. Paulson, S. Rebman, L. Adams, J. Rodriquez, A. Finn, E. Engesser. **Fifth Row**—B. Bloxdorf, P. Tolin, D. Dershimer, R. Eaton, E. Longo, J. Gold, N. Donovan, F. Major, R. Johnson, W. Steadman, H. Loomis, G. Rucher, M. Giannamore.

The Academy Student Senate was organized for the purpose of preparing students for better citizenship by allocating to them the responsibilities connected with many school activities. Its officers are elected semi-annually by democratic processes similar to actual political conditions. Each officer is required to have served in the Senate as the representative of his home room for at least one semester previous to his election. An executive board, composed of one member from each grade, is chosen from the Senate proper to guide the activities of the entire group.

The past year has been a successful one for our student governing body in that it has raised enough money to enable it to concentrate in the coming semesters on its responsibilities of advancing the interests of all concerned with the school. Much of the increase in funds resulted from a dance, a skating party, and the sale of handbooks and "beanies."

After adopting a new constitution for itself, the Senate took upon its shoulders the problem of discussing and approving a skeleton constitution for all future classes, which had been drawn up earlier in the year by Mr. Torrance's class of parliamentary procedure.

It is the hope of both the faculty and the student body that our Student Senate will continually strive for better citizenship in school, city, state, and nation.

OFFICERS

	First Semester	**Second Semester**
President	Leo Helinski	Joe Pizzat
Vice President	Mary Schultz	Kay Young
Secretary	Helen Yochim	Jean Southwick
Treasurer	John Dudenhoeffer	Richard Dershermer

Student Senate

Gavel Day

Joe assumes his duties.

The gavel, symbol of authority, passes back to Mr. Ray.

The executive board is "snapped."

Burton Laub, District Attorney speaks and the executive board applauds.

Seated—J. Schmitt, E. Carlson, E. Zurow, M. Jacobs, D. Coon. **Standing**—R. Gleason, D. Stein, W. Bitting, C. Gebhardt, D. Sciamanda.

And so the Academe came into being . . .

Academe Staff

Each a separate group of its own, the Production and Business Staffs of the Academe combined their efforts towards one goal: the publication of an Academe which would present, pictorially and otherwise, a true account of Academy's reaction to the war during the 1942-43 school year.

Actually planning and completing the yearbook, the Production Staff were mainly concerned with obtaining good pictures, illustrative art and editorial perfection. Through these three mediums, the staff sought to capture some of the fullness of Academy. Planning for something more than a senior's souvenir, the staff endeavored to record life at Academy as it is.

Mapping out the sales campaign, distributing the books, collecting and paying all money, the Business Staff provided a strong financial backbone. Busy throughout the year, they were very instrumental in stimulating an interested student attitude towards the yearbook's progress.

Though the yearbook involved a great deal of work, its staff members feel satisfied that it attained to some degree their high goal. They will never forget the times they had "putting it together."

Seated—R. Barker, M. McLaughlin, M. Lashinger, W. Steadman, R. Fitzgerald, F. Major, B. Duberow, E. Christoph, M. Bush, A. Yarbenet, R. Agens. **Standing**—D. Crossley, B. Kimmel.

"There's no art to find the mind's construction in the face."

—Shakespeare.

They're regular high school seniors, the following people. In them you will recognize typical marks of their age: the inquisitive expressions, the repressed grins, and the occasional appearance of enacted seriousness. Their faces differ little from the faces of former seniors, but they encounter most unusual conditions.

Their spirit is courage; no decadent generation could carry on with enthusiasm in their state of uncertainty. They are not blind to the future; Academy's '43 Seniors are confident of their ability to overcome any onrushing obstacles.

CLASSES

FIRST SEMESTER OFFICERS

Ben Kimmel	*President*
Riva Agens	*Vice President*
Alice Yarbenet	Secretary
William Finney	*Treasurer*

With the arrival of June, 1942 came the Prom and Tommy Reynolds orchestra at Rainbow Gardens. Students and faculty alike will long remember the "Pirate Prom" for its facinating treasure chest and the scintillating rhythms of the band.

Finally the class swung into its last semester. Events, school activities, outside interests, all vied for attention in the short days left of high school training. Quite appropriately the class play was entitled "Youth Takes Over." This and Class Day proved conclusively that the group had many talented members.

January 14 found the hungry happy members of this class at a banquet in the Masonic Grill Room. After "satisfying the inner man" the guests enjoyed the music of Herbie Johnson until midnight when sleighs arrived to take them home (No pleasure driving—remember?).

All too soon January and commencement arrived. The February Class of 1943 left Academy but their courage and enthusiasm went with them into another phase of life.

February Seniors

In February, 1940 an enthusiastic group of sophomores in home room 201 organized as a class and elected Burton Blum president. His term of office, interrupted by his enlistment in the Navy, was capably taken over by Harrison Rose.

As Juniors, the class chose Ben Kimmel to lead them. Because of Ben's superior executive qualities he was kept in office as president until the class graduated.

Miss Olsen, Miss Hoffman, and Mr. Fiorelli provided the faculty direction throughout the intermittent ups and downs which faced the school life of Academy's '42 Seniors.

The first of many social functions, a beach party, in June '41, began a chain of successful social events—each one seemingly more successful than the preceeding one.

This group was the first to sponsor a theater party, and upon discovering the popularity and enthusiastic attendance which such an activity evoked, they sponsored five more. All were labeled "success."

SECOND SEMESTER OFFICERS

Ben Kimmel	*President*
Riva Agens	*Vice President*
Alice Yarbenet	*Secretary*
Donald Crossley	*Treasurer*

Commencement Speakers

Seated—M. Bertone, J. Rupp, A. Yarbenet, R. Agens, A. Necci. **Standing**—I. Kramer, L. Verdecchia, S. Edelman, E. Sehlom, B. Kimmel, M. Albrecht, P. Schlaudecker.

1943 Mid Year Graduating Class—List of Awards—January 25, 1943

1. The Outstanding Member of the Class whose name is to be engraved on the Girl Reserve Cup—chosen for scholarship, character, leadership and service ..... **Betty Paterson**
2. Bausch and Lomb Medal—excellence in Science ..... **Raymond Benecki**
3. $5.00 Cash Award for excellence in Mathematics presented by the Mid Year Class in memory of Mr. Detmers ..... **Sydney Edelman**
4. $5.00 Cash Award for excellence in Typing and Stenography presented by the Mid Year Class ..... **Marilyn Sims**
5. $5.00 Cash Award for excellence in History presented by the Mid Year Class ..... **Patricia Schlandecker**
6. Four Year Scholarship to Villa Maria College ..... **Georgia Whalley**
7. Scholarship of $125.00 awarded by the Parent-Teacher Association ..... **Riva Agens**
8. Allegheny College Scholarship of $150.00 awarded by the College ..... **Anita Necci**

Riva Agens | Marilyn Albrecht | Jean Allen | Phyllis Barton | Sarah Baughman

Betty Bennett deceased

Mary Bertone

Gerald Blakeslee

Donald Breter

deceased Tekla Bielak | Anne Brosh | Jacqueline Callahan | Betty Campbell | Grace Campbell – Killmeier, * Murray.

died 3-3-07 Emmett Carey | died 6-10-03 Loretta Confetelli | Jane Cheekan | Mabel Cody | Donald Crossley Died 11-30-02

* James Murray died 3/11/99 - Bonita Springs, FLA.

Jack Cugnin — deceased (auto)

Grace Delemater

Frances Downie

Sydney Edelman

Ellery Engell

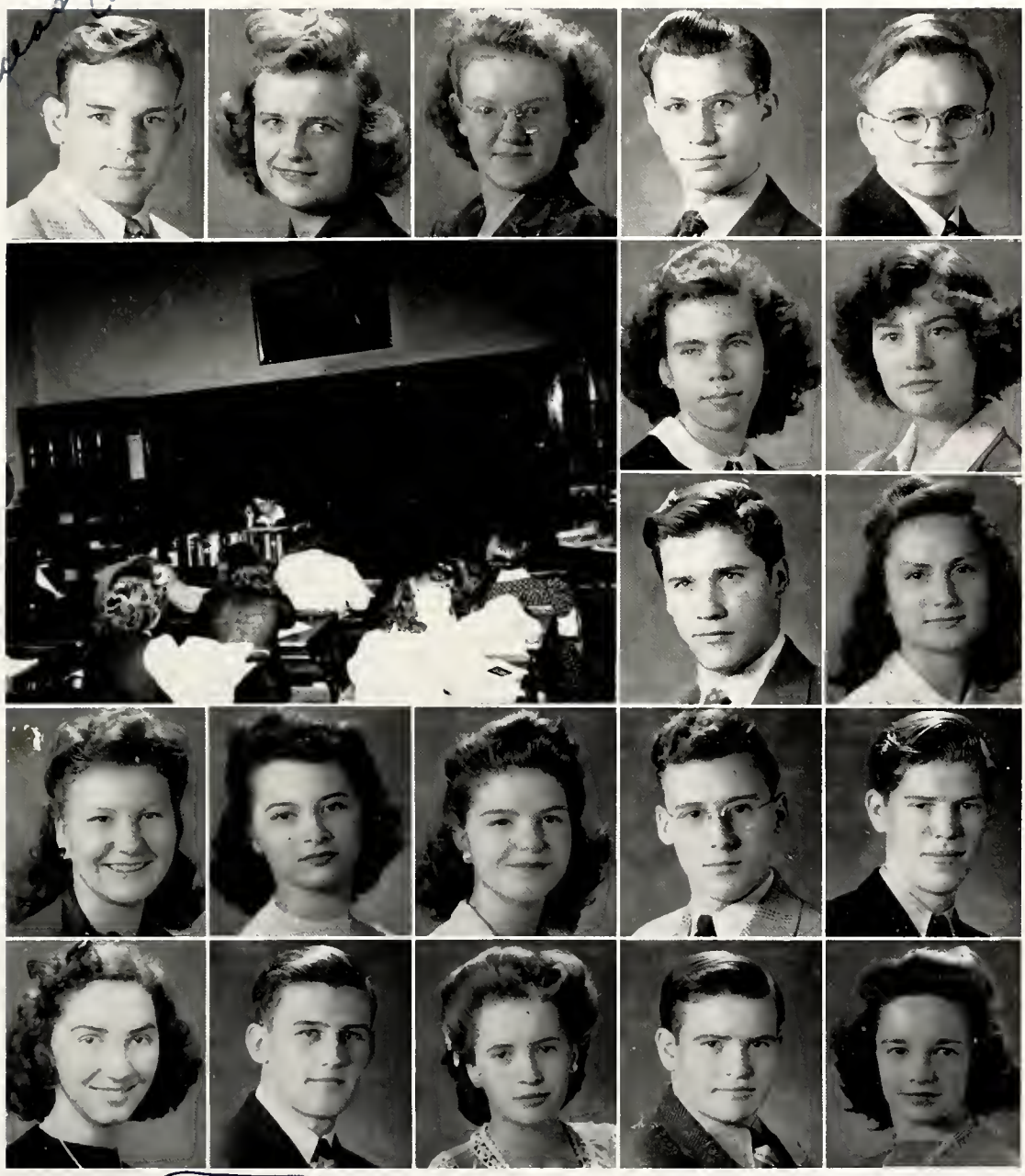

Jean Erieson

Joan Fasel

William Finney

Jennie Fraeassi

Beatrice Frame

Mary Jane Frost — died 3-13-02 on her birthday

Madge Fuller

Marsden Goard

Paul Gonser — deceased 9-26-05

Florence Gradler

Bruce Gronnett — deceased

Bernice Hartman — deceased

William Horn

Mary Huber

Ricky Hall died 10-6-05

Margery Olsen Hall (Ricky Hall) died 8-11-91

Nelly Hylinski deceased

Charles Jernstrom

Paul Kelly died 2-17-88

Norman Ketchel deceased

Ben Kimmel

deceased Jeanette Kindle

Marian Kindle

Margy King

Ila Jane Kramer

Rose Krieger

Kenneth Krayer

Margaret Kundla deceased

Joseph Lamberton died 1-30-84

Gladys Lang died 2-25-05

Lois Linn

Helen Luipold

Florence Maas deceased

Josephine Martucci

Marjorie Mitchell

David MacFiggen

Audrey McCall

Marian McLaughlin

Elsie Melzer deceased 6-12-94

Helen Melzer

Ethel Musolff

Anita Necci

Gloria Pacinelli

Betty Paterson

deceased (was)

Florence Pilarski

Jeanne Ring

William Roney

Harrison Rose deceased

Joanne Rupp

Jess Salajczyk deceased

Patricia Schlaudecker deceased

Calvin Schonthaler

Elaine Schlom died 7-1-99

Elsie Shakelton Deceased 11-22-98

Marilyn Sims

Robert Slater Deceased 6-15-99

Robert Smith deceased

Milton Sontheimer

Norma Sopp

Richard Strucker deceased

Lillian Swain ~~deceased~~ 4-7-02 5-5-08

George Swanson

Neil Torrance

deceased

Helen Harriet Tucker

Dorothy Vaughn (deceased Aug-1982)

Leo Verdecchia deceased 8/24/93

Richard Wolfe

Georgia Whalley deceased 1-22-06

Patricia Yaple deceased

Phyllis Yaple deceased

Alice Yarbenet Bean

Bob Bean died MAR-1991

Jean Yockey

Richard Yawger

February Senior Activities

Agens, Riva—*Aim*, Business Administrator—
Star Editor, Hilltopper Staff, Academe Staff, College Club, National Honor Society, Newman Club, Dramatic Club Officer, Prom Committee.

Albrecht, Marilyn—*Aim*, Psychologist—
Drum and Bugle Corps, Girl Reserves, College Club, National Honor Society, Prom Committee, Class Play.

Allen, Jean—*Aim*, Success—
Debating Club, College Club, Girl Reserves, Senator, Prom Committee.

Barton, Phyllis—*Aim*, To Be Well Liked—
Drum and Bugle Corps, Class Play Committee, Monitor, Class Day Committee, Sub-Deb Club, Class Banquet Committee, National Honor Society.

Baughman, Sarah—*Aim*, Musician—
Camera Club.

Bennett, Betty—*Aim*, Success—
Sub-Deb Club, Personal Typing Club, Girl's Chorus, Prom Committee, Class Play, Monitor.

Bertone, Mary—*Aim*, Secretary—
Charm Club, Typing Club, Class Play, National Honor Society.

Blakeslee, Gerald—*Aim*, Uncle Sam's Nephew—
Track Team, Basketball Team, Cross Country Team, Monitor, Athletic Club Officer.

Breter, Donald—*Aim*, Art Teacher—
Cheerleader.

Bielak, Tekla—*Aim*, Successful Wife—
Class Play Committee, Banquet Committee, Red Cross Club, Class Play.

Brosh, Anne—*Aim*, Model—
Class Theater Party Committee.

Callahan, Jacqueline—*Aim*, Comptometer Operator—Girl's Chorus, Choir, Choir Club, Class Play Committee, Girl Reserves.

Campbell, Betty—*Aim*, Tracer—
Newman Club, Class Party, Classical Recordings Club.

Campbell, Grace—*Aim*, Stenographer—
Girl Reserves, Newman Club, Class Play.

Carey, Emmett—*Aim*, Air Corps—
Band, Glee Club, Outdoor Club, Banquet Committee, Prom Committee, Monitor, Class Day Committee, Class Play, Announcement Committee.

Cenfetelli, Loretta—*Aim*, Mortician—
Class Banquet Committee, Class Play, Senator, Prom Committee, Red Cross Club Officer, Monitor, Theater Party Committee, Class Day Committee.

Checkan, June—*Aim*, Success—
Prom Committee, Red Cross Club, Class Play Committee, Beauty Culture Club.

Cody, Mabel—*Aim*, Success—
Knitting Club, Typing Club.

Delamater, Grace—*Aim*, Success—
Girl Reserves, College Club, Class Play, Debating Club, Prom Committee.

Downie, Frances—*Aim*, Secretary—
Girl Reserves, Class Play, Prom Committee, Typing Club Officer, Theater Party Committee.

Edelman, Sydney—*Aim*, Engineer—
National Honor Society President, Movie Monitor Officer, Cinema Club Officer, Class Officer.

Engell, Ellery—*Aim*, Electrical Engineer—
Radio Club, Science Club, Monitor.

Ericson, Jean Marie—*Aim*, Beauty Operator—
Beauty Culture Club, Sub-Deb Club, Typing Club, Dramatic Club, Class Play.

Fasel, Joan—*Aim*, Laboratory Technician—
Library Club, Personality Club, College Club, Newman Club, Library Staff, Girl Reserves, Girl's Chorus, National Honor Society.

Finney, William—*Aim*, Engineer—
Athletic Theory Club, Football Team, Basketball Team, Monitor, Prom Committee, Cap and Gown Committee, Class Officer, National Honor Society.

Fracassi, Jeenie—*Aim*, Success—
Girl's Chorus, Class Play, Prom Committee, Girl Reserves, Monitor.

Frame, Beatrice—*Aim*, Stenographer—
Monitor, Civilian Defense Club, Girl Reserves, Typing Club, Class Play.

Frost, Mary Jane—*Aim*, Secretary—
Drum and Bugle Corps, Mimeograph Shop, Prom Committee, Typing Club, Clef Club.

Fuller, Madge—*Aim*, Dietician—
Drum and Bugle Corps, College Club, Library Club, Class Play, Prom Committee, Theater Party Committee, Class Day, Monitor, National Honor Society.

Goard, Marsdon—*Aim*, Aviation Instructor—
Choir, Prom Committee, Puzzle and Game Club, Airplane Club, Class Party Committee, Choir Club.

Gonser, Paul—*Aim*, Military Service.

Gradler, Florence—*Aim*, Success—
Typing Club, Dramatic Club, Knitting Club, Girl Reserves, Sub-Deb Club, Prom Committee, Class Day Committee.

Gronnett, Bruce—*Aim*, Aviator—
Airplane Club, Prom Committee, Banquet Committee, Class Day Committee.

Hartman, Bernice—*Aim*, Secretary—
Beauty Culture Club, Sub-Deb Club, Typing Club, Dramatic Club.

Hlynsky, Nellie—*Aim*, Secretary—
Beauty Culture Club, Sub-Deb Club, Typing Club, Dramatic Club, Class Play, Banquet Committee, Cap and Gown Committee.

Huber, Mary Elaine—*Aim*, Stenographer—
Girl Reserves, Newman Club, Class Play.

Jernstrom, Charles—*Aim*, Doctor—
Band, Wrestling Team, Track Team, Prom Committee, Class Play, Monitor, National Honor Society.

Kelly, Paul—*Aim*, Chemical Engineer—
Football Team, Wrestling Team, Track Team, Monitor, Prom Committee, Athletic Theory Club, Civilian Defense, Senator, Class Day Committee.

Ketchell, Norman—*Aim*, Successful Soldier—
Football Team, Athletic Theory Club.

Kimmel, Ben—*Aim*, Businessman—
Academe Staff, Debating Team, President of Class, National Honor Society, Class Play.

Kindle, Jeannette—*Aim*, Defense Worker—
Debating Club, College Club, Class Play.

Kindle, Marian—*Aim*, Nurse—
Civilian Defense.

King, Marjorie—*Aim*, Have Many Friends—
Dramatic Club, Senator, Newman Club, Prom Attendants Committee, Class Day Committee, Monitor, Class Banquet Committee, Typing Club Officer.

Kramer, Ila Jane—*Aim*, Dietician—
Choir, Girl Reserves, Senate, Class Play, Knitting and Needlepoint Club, College Club, Choir Club, Prom Committee, National Honor Society.

Krieger, Rose Anna—*Aim*, Dressmaker—
Knitting Club, Needlepoint Club.

Krayer, Kenneth—*Aim*, Seaman—
Machine Shop, Camera Club, Radio Club.

Kundla, Margaret—*Aim*, Time Keeper—
Archery Club, Usherett Club, Civilian Defense Officer.

Lamberton, Joseph—*Aim*, Air Corps—
Football Team, Athletic Theory Club.

Lang, Gladys—*Aim*, Journalist—
Sub-Deb Club, College Club, Girl Reserves, Prom Committee, Banquet Committee, Theater Party Committee.

Luipold, Helen—*Aim*, Bookkeeper—
Usher's Club, Art Typing Club.

Maas, Florence—*Aim*, Businesswoman—
Archery Club, Personality Club.

Martucci, Josephine—*Aim*, Stenographer—
Prom Committee, Monitor, Theater Party Committee.

MacFiggen, David—*Aim*, Aviator—
Cheerleader, Stage Crew, Prom Committee, Cheerleader's Club Officer.

McCall, Audrey—*Aim*, Bookkeeper—
Camera Club, Usher's Club, Typing Club, Prom Committee.

McLaughlin, Marian—*Aim*, Secretary—
Typing Club, Girl Reserves, Prom Committee.

Melzer, Elsie—*Aim*, Office Worker—
Beauty Culture Club, Classical Recording Club, Class Play, Monitor.

Melzer, Helen—*Aim*, Secretary—
Drum and Bugle Corps, Mimeograph Shop, Class Play, Prom Committee, Typing Club.

Mitchell, Marjorie—*Aim*, Mortician—
Girl Reserves, Typing Club, Newman Club.

Musolf, Ethel—*Aim*, Success—
Drum and Bugle Corps, Orchestra, Senior Dramatics Club, Classical Recording Club, Class Play, Clef Club Officer.

Necci, Anita—*Aim*, Success—
Senator, Class Play, Cap and Gown Committee, Camera Club, Craft Club, First Aid Club, National Honor Society.

Ojdana, Chester—*Aim*, Tool Maker—

Pacinelli, Gloria—*Aim*, Hairdresser—
Cap and Gown Committee.

Paterson, Betty—*Aim*, Nurse—
Personality Club, College Club, Senator, Girl's Chorus, Girl Reserves Officer, Class Officer, Prom Committee, Class Play, Banquet Committee, National Honor Society.

Pilarski, Florence—*Aim*, A Success—
Personality Club, Archery Club.

Ring, Jeanne—*Aim*, Radio Announcer—
Choir, Choir Club, Orchestra Committee, Sub-Deb Club.

Roney, William—*Aim*, Machinist Mate—
Band, Class Play, Class Day, Banquet Committee, Outdoor Club, Prom Committee.

Rose, Harrison—*Aim*, Engineer—
Prom Committee, Senator, Band, Class Officer, Stamp Club, Monitor, Class Play Committee.

Rupp, Joanne—*Aim*, Dietician—
Orchestra, Drum and Bugle Corps, Girl Reserves, College Club, Class Play Committee, Prom Committee, National Honor Society.

Salajczyk, Jess—*Aim*, Electrician—
Prom Committee, Theater Party Committee, Class Play Committee, Monitor, Camera Club, Class Officer, National Honor Society.

Schlandecker, Patricia—*Aim*, Dietician—
Girl Reserves, National Honor Society, College Club, Prom Committee, Class Play Committee.

Schonthaler, Kalman—*Aim*, Butcher—
Glee Club Officer, Basketball Team, Monitor, Athletic Theory Club, Prom Committee.

Schlom, Elaine—*Aim*, Success—
Monitor, National Honor Society, Theater Party Committee, Prom Committee, Art Club, Camera Club, Typing Club.

Shakelton, Elsie—*Aim*, Secretary—
Art Typing Club, Camera Club, Craft Club.

Sims, Marilyn—*Aim*, Secretary—
Prom Committee, Banquet Committee, National Honor Society, Typing Club, Camera Club, Senator, Class Officer.

Slater, Robert—*Aim*, Curator—
Cheerleader, Rod and Gun Club, Cheerleader's Club, Prom Committee, Class Play Committee.

Smith, Robert—*Aim*, To Beat the Japs—
President of Cheerleaders Club, Captain of Cheerleaders.

Sontheimer, Milton—*Aim*, Marine—
Track Team, Cross Country Team, Rod and Gun Club.

Sopp, Norma—*Aim*, Doctor—
College Club, Newman Club, Girl Reserves, Class Play.

Swain, Lillian—*Aim*, Stenographer—
Dramatic Club, Booster Club, Prom Committee, Monitor, President of Dramatic Club.

Strucker, Richard—*Aim*, Navy—
Water Polo Team, Swimming Team, Class Play, Class Day Committee, Prom Committee, Outdoor Club, Swimming Club, Monitor.

Swanson, George—*Aim*, Doctor—
Glee Club, Choir, Choir Club, President of Glee Club.

Torrance, Neil—*Aim*, Pilot—
Class Day Committee, Class Play Committee, Track Team, Banquet Committee, Outdoor Club, Prom Committee, Monitor.

Tucker Helen Harriet—*Aim*, Nurse—
Chorus, Choir, Usher's Club, Historical Society, Dramatic Club, Microscopic Club, College Club.

Vaughn, Dorothy—*Aim*, Success—
Monitor, Prom Committee, Girl Reserve, Banquet Committee, Sub-Deb Club, Needlecraft Club.

Verdecchia, Leo—*Aim*, Scientist—
Football Team, Prom Committee, Senate Officer, Water Polo Team, Monitor, Athletic Theory Club, Microscope Club.

Wolfe, Richard—*Aim*, Musician—
Band, Orchestra, Gym Team, Class Play, Class Play Committee.

Whalley, Georgia—*Aim*, Success—
Booster Club, Class Committee, Senate Officer.

Yaple, Patricia—*Aim*, Success—
Historical Club, Amateur Club, Class Day Committee.

Yaple, Phyllis—*Aim*, WAAC—
Prom Committee, Class Play Committee, Announcement Committee.

Yarbenet, Alice—*Aim*, Secretary—
Girl's Chorus, Academe Staff, Newman Club, Class Officer, National Honor Society, Class Play.

Yawger, Richard—*Aim*, Engineer—
Band, Basketball Team, Choir, Prom Committee, Class Play, Drum Major, National Honor Society.

Yockey, Jean—*Aim*, Nurse—
Girl's Chorus, College Club, Cheerleaders Club, Personality Club, Prom Committee, Theater Party Committee, Girl Reserves, Hostess Club, Candy Stand.

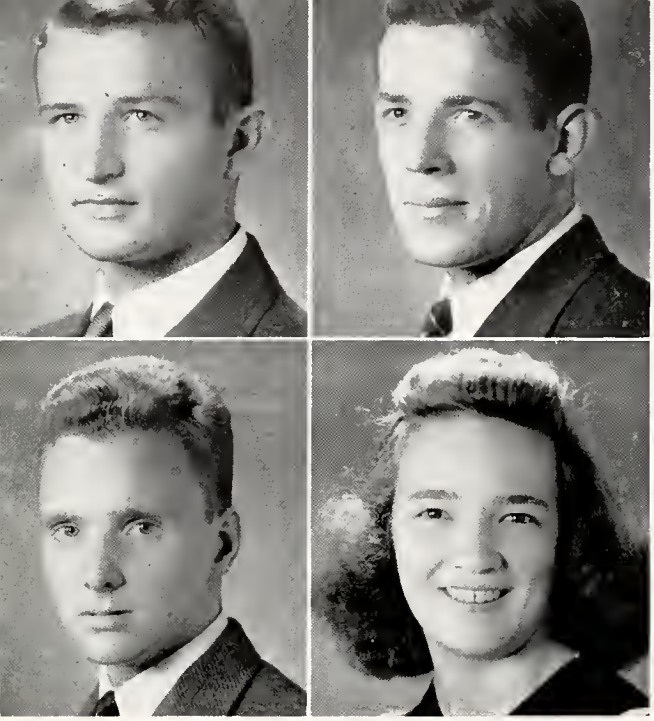

FIRST SEMESTER OFFICERS

James McVay ..... *President*
Harry Fornalczyk ..... *Vice President*
Kay Wetzel ..... *Secretary*
Vincent Kress ..... *Treasurer*

schedule. Another class party solved the problem; the seniors will long remember Mr. Miller and the square dances.

James McVay, who was president again in 12-1, joined the Paratroops near the end of the semester and Harry Fornalczyk, vice president, "took over." Many other boys graduated in February in order to join the armed forces or to begin college training.

During the start of the 12-2 semester, Mr. Torrance, class adviser, left for a navy commission. Vincent Kress, president, represented the class and presented him with a suitcase as a token of appreciation. A party in the Girls Gym was a fairly successful project, but the class play, "The Family Upstairs" was one of those rare, highly excellent high school presentations.

Still, the best is yet to be! The seniors are eagerly awaiting the prom, the banquet-dance, class day, and their last school activity, commencement. Then they will find their place in society and the war effort; they will do their best in everything—of that we're confident.

June Class

From all over Erie they came, and in September of 1940 they met for the first time as a group, some 125 or more of them. They were the beginning of the largest graduating class in Academy's history, the June class of '43.

At first it was nearly all that they could do to get settled in their new surroundings. The seniors sponsored a get-acquainted party in their honor which helped to "break the ice," and tenth grade President John Cooney managed to formulate the first class undertaking, a 10-2 party.

In the eleventh grade the class members were busy implanting themselves in school organizations, but they elected James McVay president and had another party, this time in conjunction with the 11-2's. Near the end of their eleventh school year, the class went to the Music Box for a third party-dance.

"Here We Go Again" will recall to the few who attended the 12-1 theater party the immediate need that arose for a more active

SECOND SEMESTER OFFICERS

Vincent Kress ..... *President*
Mary Schultz ..... *Vice President*
Kay Wetzel ..... *Secretary*
Paul Leahy ..... *Treasurer*

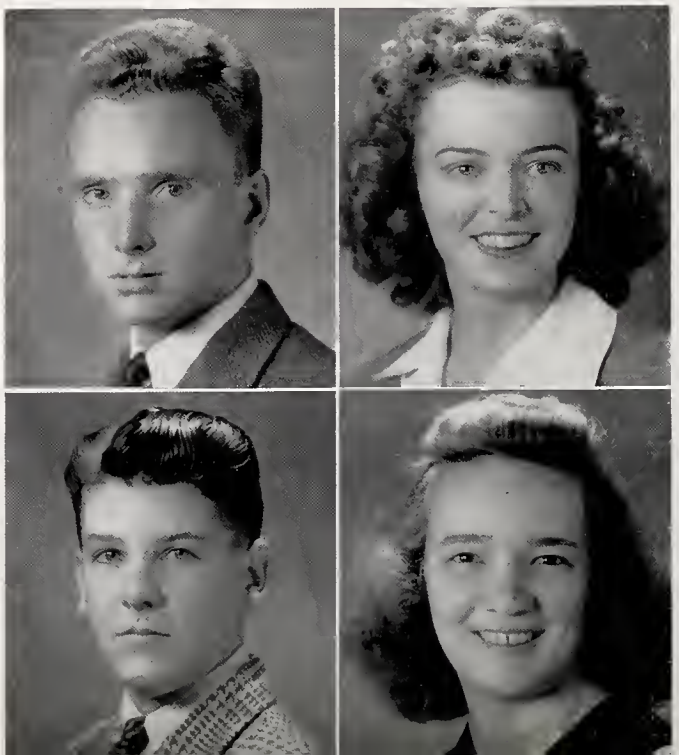

Doris Adintori | Emil Ahnell | Betty Ahrenger | Rose Akus | Rita Alexander

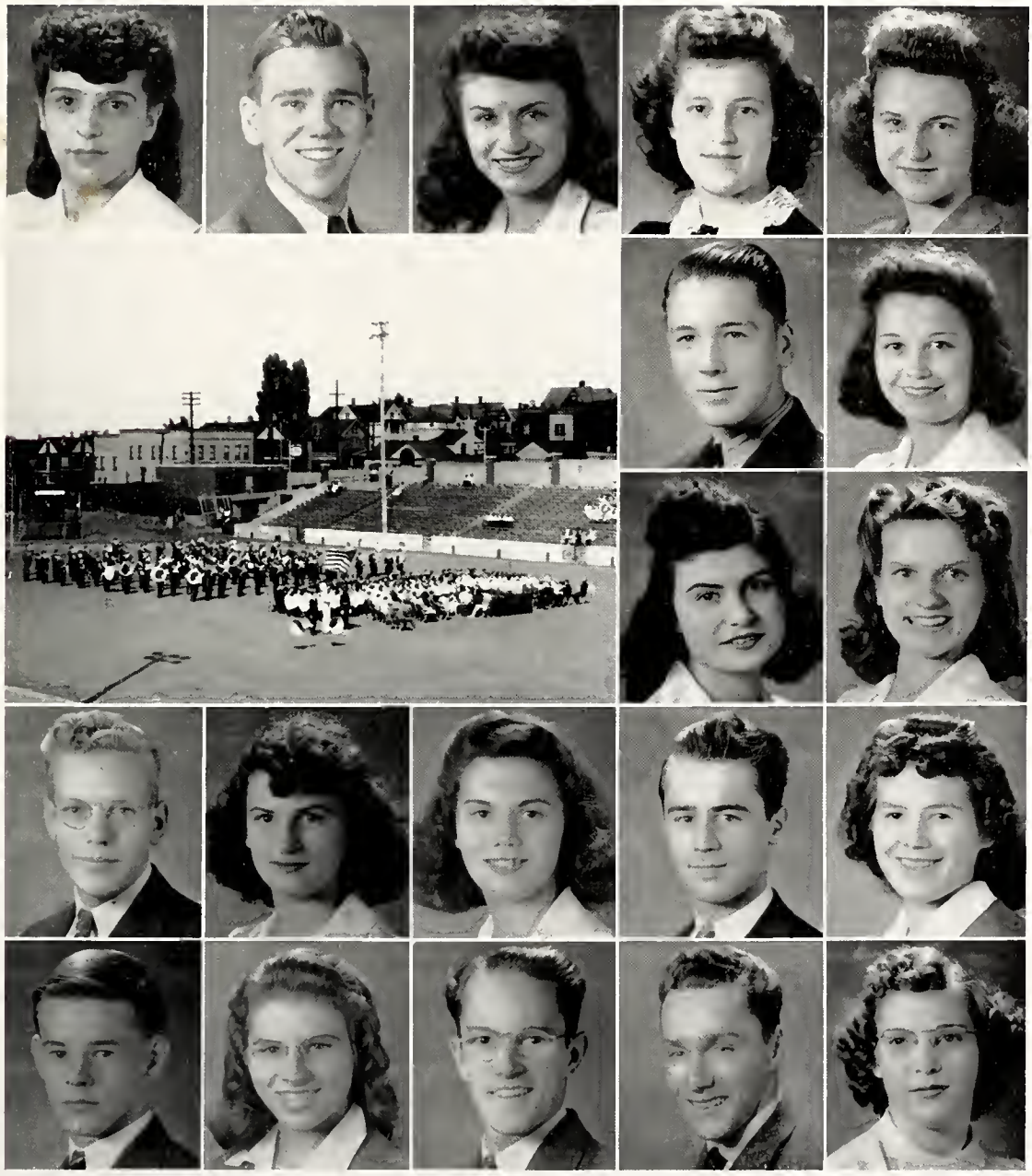

Frederick Albrecht

Eleanor Allgeier

Palamena Amicucci

Lois Anderson

Louis Andersen | Patricia Anthony | Marie Babcock Married Fred Miles | Walter Bagnoni | Margaret Bahan

Richard Baker | Gladys Bannister | Richard Barker | Edward Barry | Mildred Barthelmes

Elsie Beach

Lorraine Becker

Willard Beckwith

Raymond Benecki

Robert Benim

Anthony Bianchi

Dorothy Blair

Lowell Blake

Deceased

Mabel Blake

LaKaret 6-12-05

Margaret Bliven

Lois Boldt

Fred Bonin

Ann Borkowski

Virginia Bowen

Hugh Bowman

Donald Boyce

Thelma Boyce

Donald Brotherson

Elizabeth Brown

Helen Brown

Evelyn Brubaker

Gladys Rose Bucher

Shirley Buettner

George Burbules

Violet Burger

Thomas Burniston

Shirley Buseck

Barbara Bush

Geraldine Bushley

Kenneth Byron

Ruth Carlin

Estherlou Carlson

died Knight 7-17-08

Melvin Carney

Phyllis Carr

Joyce Casconi

Norma Centner

Audrey Chamberlain

Geraldine Chase

Naomi Chase

Jane Cinkaj

Isabel Clark

Dorothy Claypool

Millicent Cohen

Allen Cokefair

Claire Comstock

Betty Conkle

John Connolly

Mary Connolly

Lois Connor died 2-27-08

Doris Conway

Margaret Conyngham

Richard Coon

Lois Cook

James Cooney

John Cooney

Lynette Cooper

Catherine Corey

Patricia Courteaux

Arlene Crandall

Anna Mae Crane

Alice Crocker

Jean Ann Crosby

Charlotte Crowe

Wilma Jean Daily

Elizabeth Dallmeyer

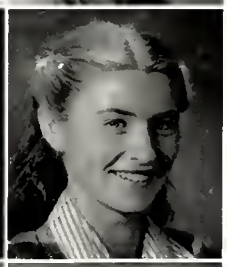

Marie Daugherty

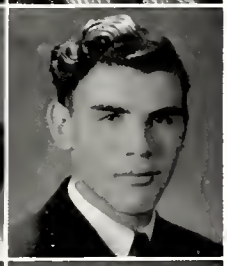

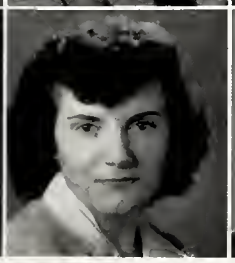

Audrey Davis

Corabelle Davis

Lenore Davis

Roberta Decker

Charles Deiner

Audrey Deitch

Doris Demenske

Viola DeNardo

Anthony DeSantis

deceased 10/22/99

Harold Dieter

Rosemary Donahue | Eileen Dreyer | Jean Dubaj | Betty Duberow | John Dudenhoefer

James Duke

Robert Dunlap

Marion Eckard

Audrey Ende

* deceased Aug. 2001

Kenneth Englert | Marjorie Erickson | Virginia Faber | Kathryn Fabsits | Anita Farina

Walter Fearn | Joseph Ferraro | Lorena Finlay | Mary Frances Fitzgerald | Ruth Fitzsimmons

Jeremiah Flanagan

Harry Fornalczyk

Irene Freeland

Edith Friedland

Ellen Fullerton

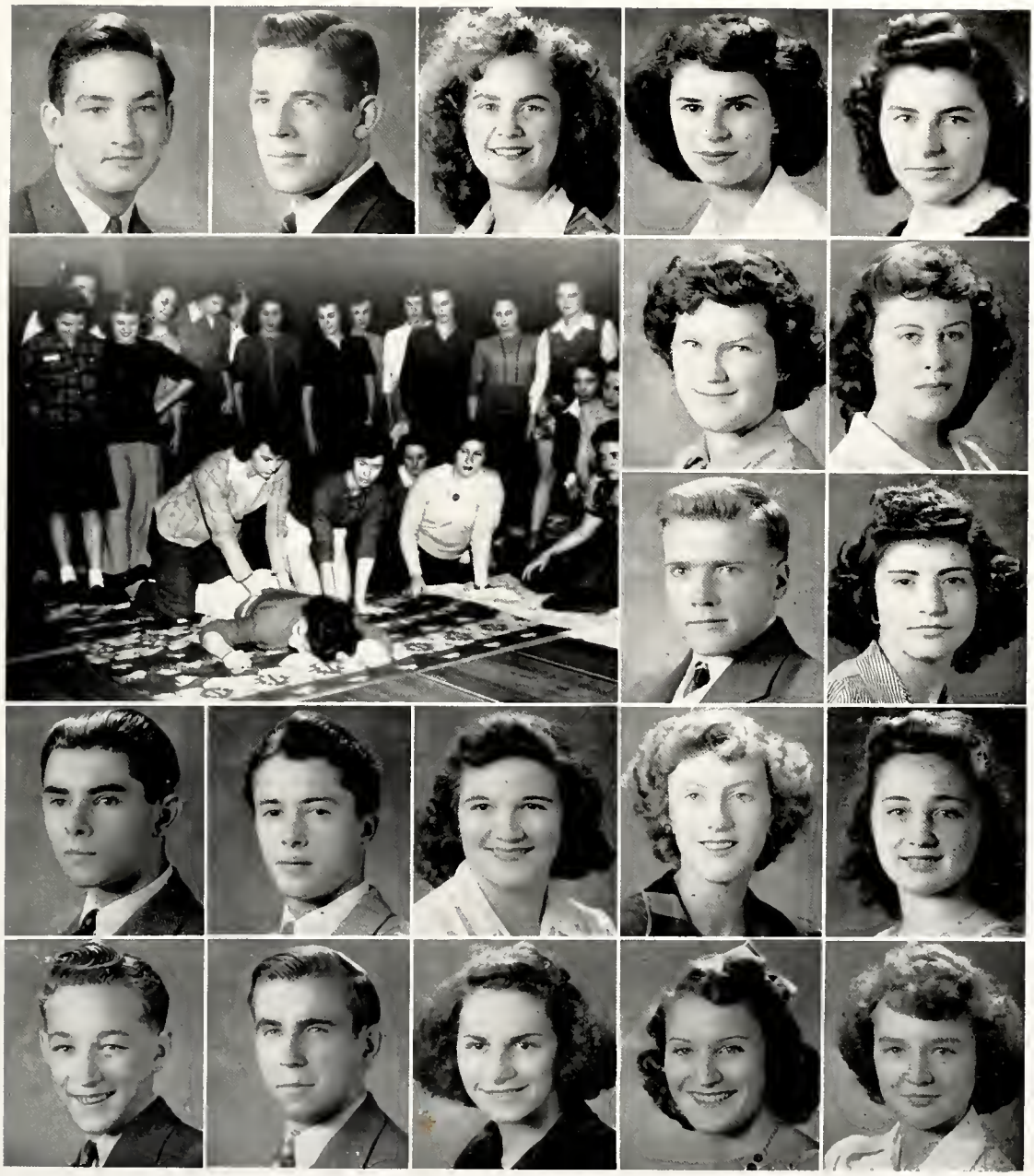

Phyllis Fullerton

Carol Gebhardt

Rudolph Geisaka

Jenny Gianeola

Joseph Gigliotti

John Gintz

Ruth Gleason

Charlotte Gleisner

Betty Goff

Wesley Golembiewski

Howard Gorman

Letah Gradler

Jean Graham

Janice Griewahn

Jack Green

Frank Gumowski

Ronald Gustafson

Robert Hammer

Margaret Hanley

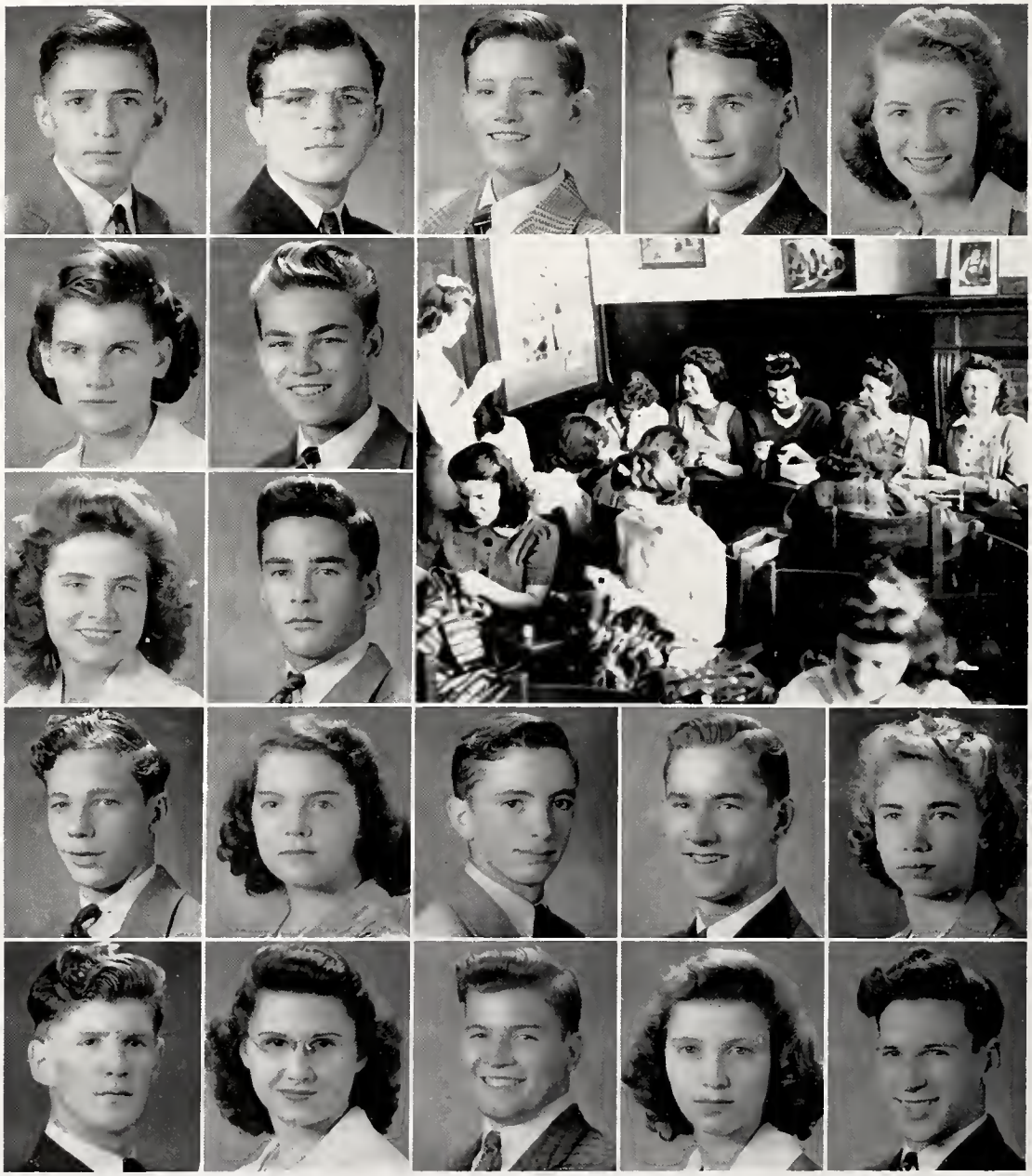

Lois Hardner

Edward Haupt

Rosemary Heberle

Thomas Heberle

Dan Hedges

Virginia Heim

Norman Henderson

Donald Herbert

Patricia Herbstritt

Richard Herbstritt

Mary Jean Hersperger

Donald Herring

Lucille Hess

Leo Hilinski

Homer Hill

Shirley Hill

William Hirt

Raymond Hogan

Joseph Holland

deceased

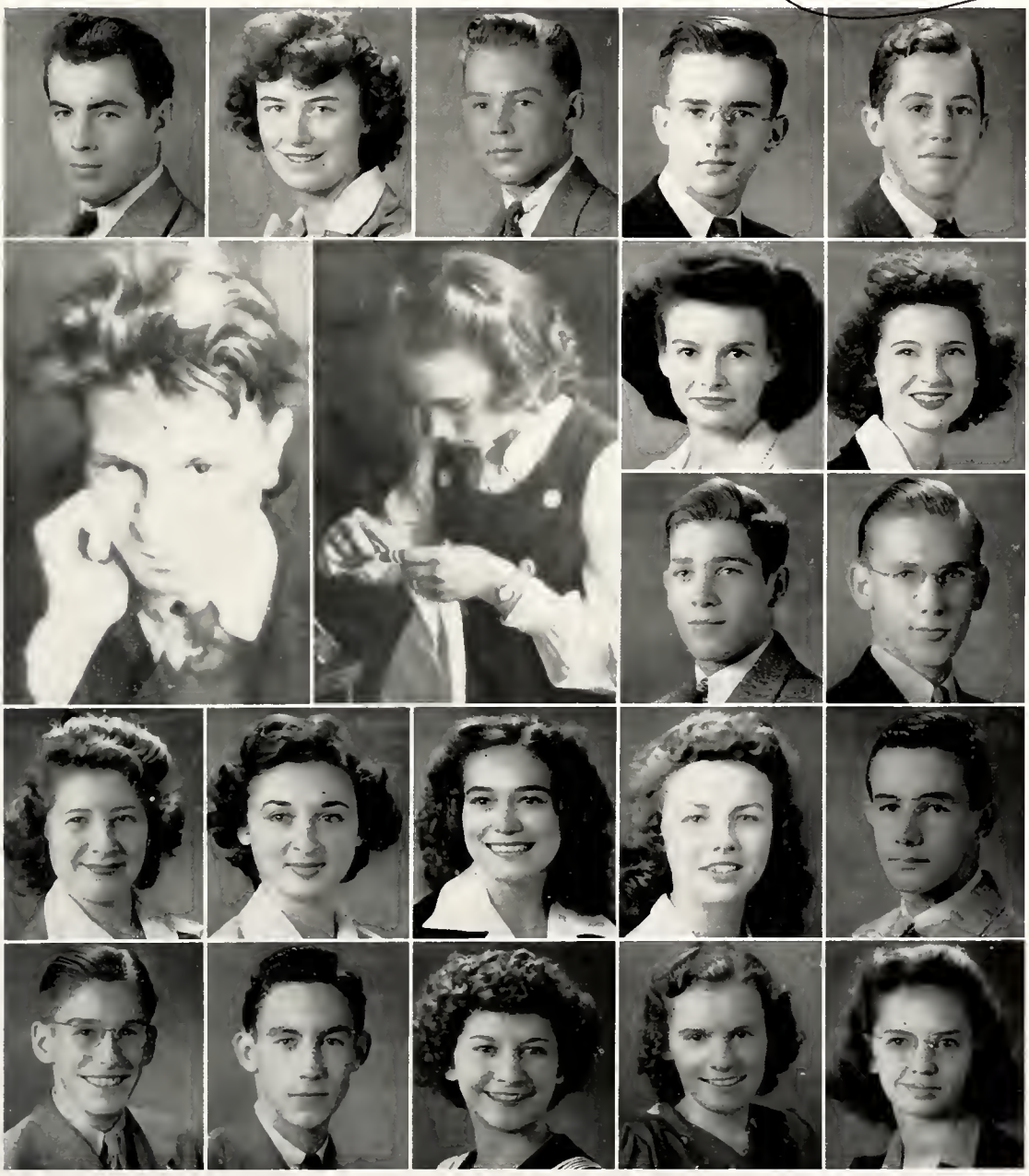

Doris Hollister

Lois Holtz

Francis Horn

Raymond Horrigan

Helen Hutnyak

Marian Jacobs

Dorothy Jeckna

Marion Jenkins

Harry Jell

Alfred Johnson

Frank Johnson

Violet Johnson

Virginia Johnson

Gladys Jones

Leonore Junod

Irene Kaemarek

Helen Karpinski

Irene Kasper

deceased 8-20-08 Nagurzewski

Barbara Kaufman

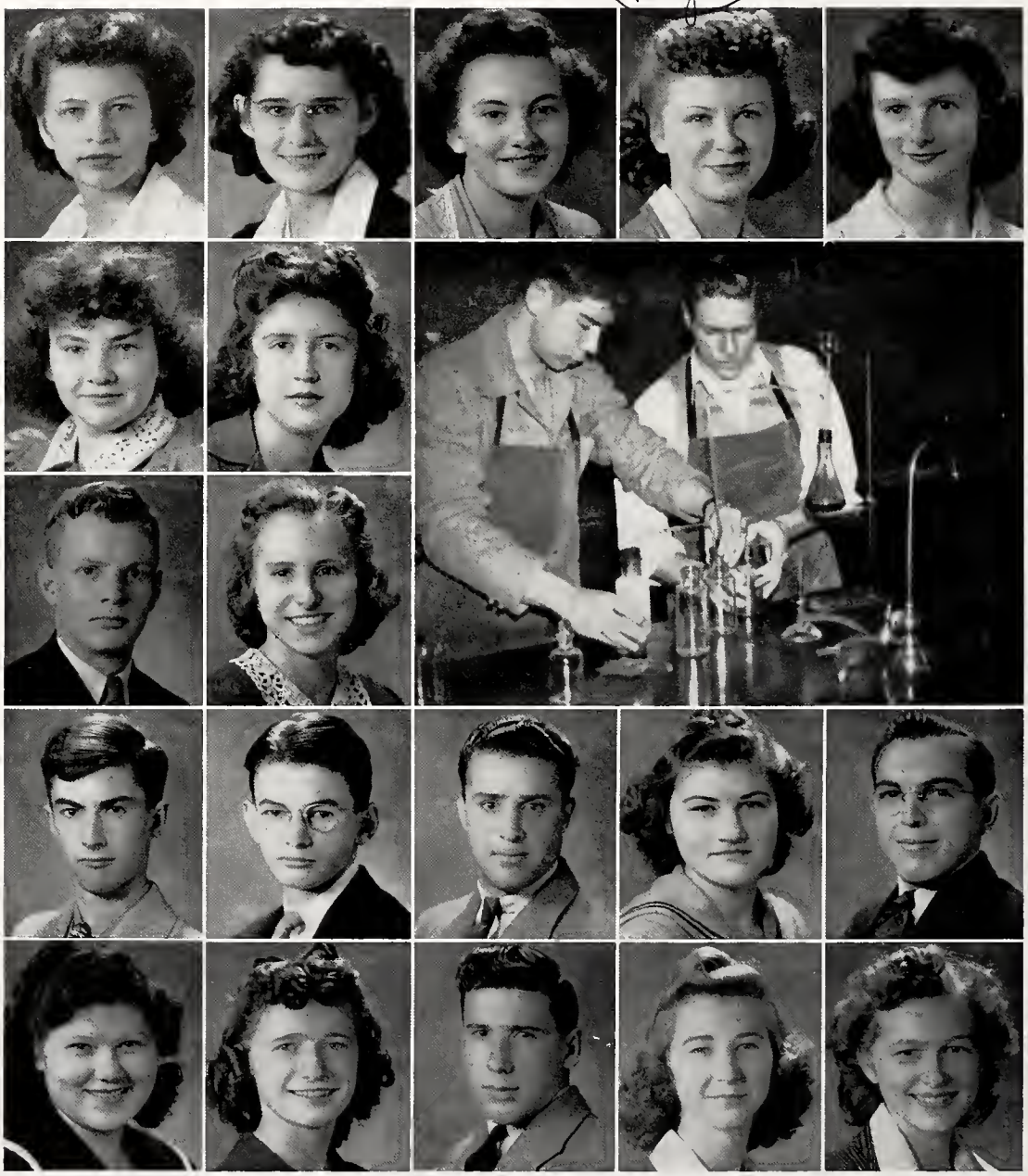

Betty Kearns

Jean Kehl

Dean Kerr

Ruth Kilburn

Robert Kissell

Jack Kissell

George Kline

Mary Jane Knepper

Lewis Knuth

Sophie Kociuloski

Madeline Kohler

Leonard Konieczko

Julia Konzel

Dolores Koski

Helene Krainski — deceased 6-4-2001

Vincent Kress

Dorothy Krotoszynski

Edwin Kubaj

Eleanor Kuhn

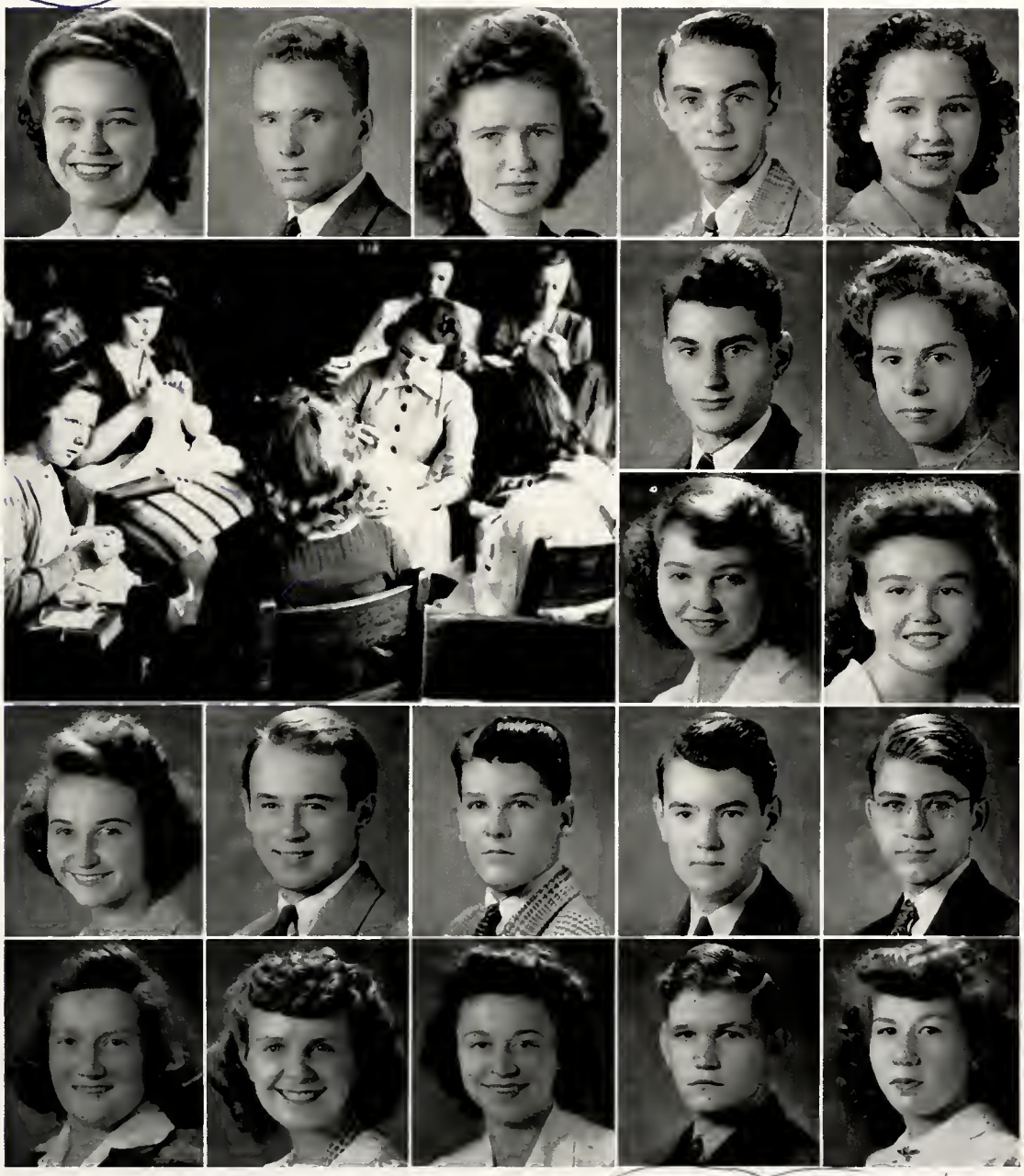

Joseph Kuhn

Eleanora Lang

Helen Langowski

Margaret Lashinger

Irene Laskowski

Jack Laver

Paul Leahy

Maurice Lee — deceased March, 2000

Paul Leemhuis

Loyce Leslie

Wanda Lesnicki

Betty Liebel

Robert Lindahl

Edith Linder

Jeanne Marie Loesch

Harold Loomis

Paul Lorei

deceased 5-19-02

Mary Lund

Winifred Lund

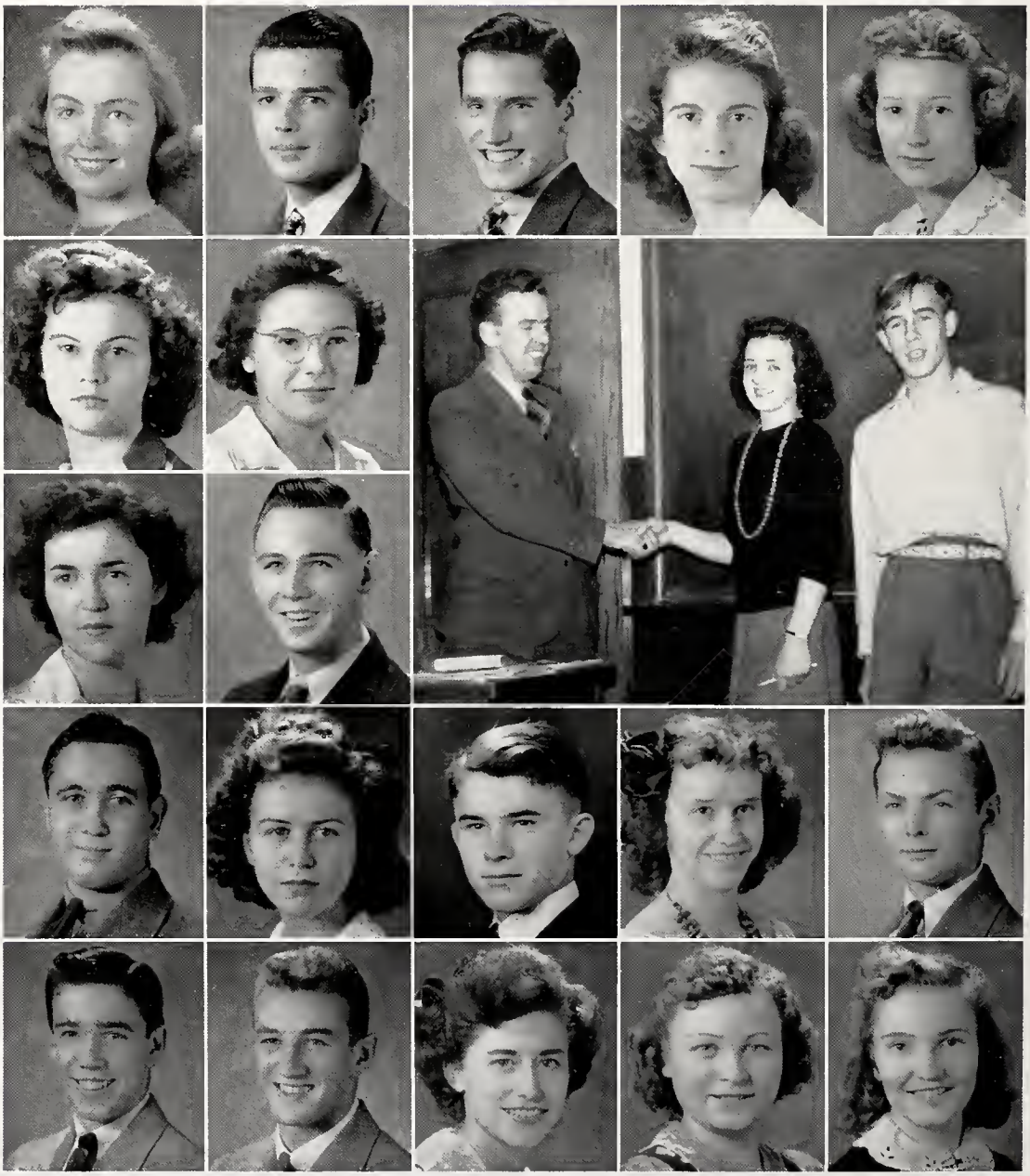

Madeline Machuga

Dorothy Mainzer

At Civic Music

Francis Major

Leonard Malanoski

deceased

John Malm

Mary Malm

Donald Malthaner

Pauline Marshall

Thomas Marther

deceased 8-19-92

Marlen Mathews

Robert Matteson

Mary Mattis

Ruth Maynard

Norma McCabe

Thomas McCabe

Lucille McDonald

Marjorie McDonald

William McGraw

Kathryn McGuire

Ruth McIntyre

Betty McLaughlin

Marian McLaughlin

William McLeod

James McVay

Frederick Miles
deceased
11-24-00

Charlotte Miller

George Miller

Phyllis Miller

Gayle Milligan

Marjorie Minnig

Dorothy Mizikowski

Madeline Mong

Rosemary Moritz

deceased 3-9-2005

deceased 5/7/99

deceased Jan-8-2008

Alex Morehauser

Dorothy Montigny

Isabelle Mox

Henriette Murray

Margaret Murray

Nina Nardo

Gertrude Nash

Virginia Nelson

Dorothy Nick

Harry Niebling

Calvin Neithamer

Marilyn O'Brien

Joseph Osezepinski

Chester Ojdana

Jean Olszewski

Vincent Orc

Clara Olowinski

Gloria Ott

Eleanor Paluh

Richard Parker

Regina Pearson

Robert Peelman

James Pesch

Cecile Peskorski

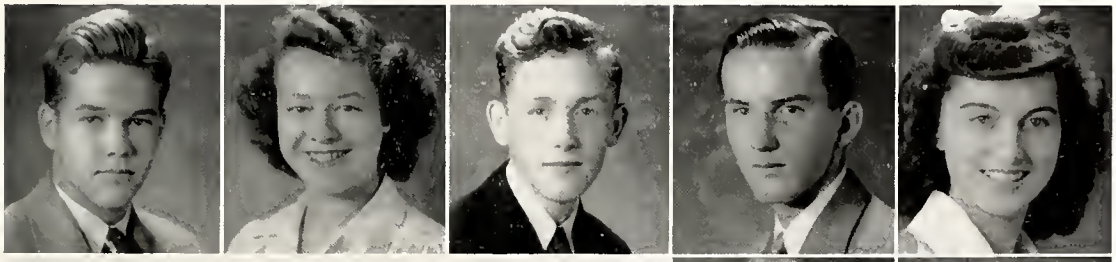

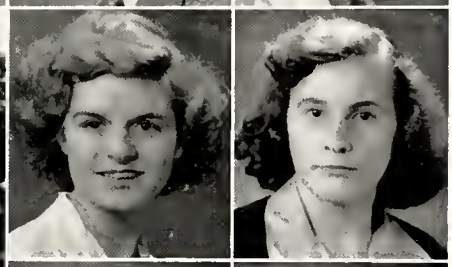

Marilyn Peterson

Martha Piotrowski

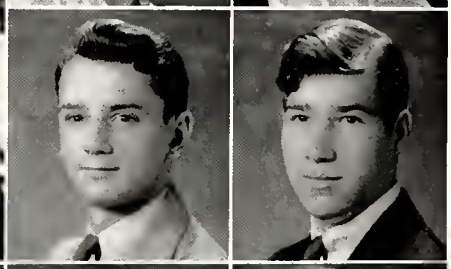

Victor Pierce

Kenneth Platz

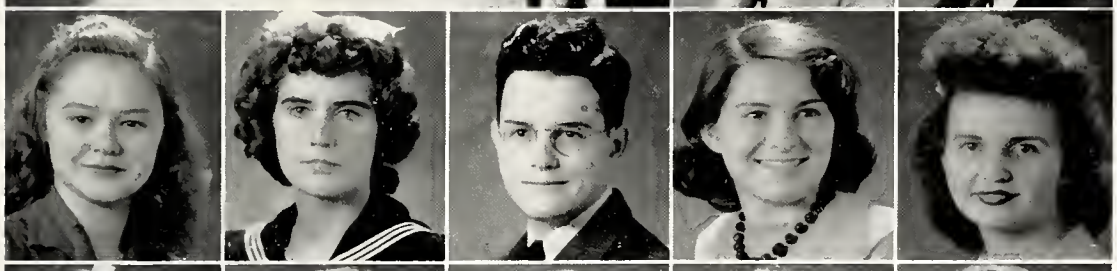

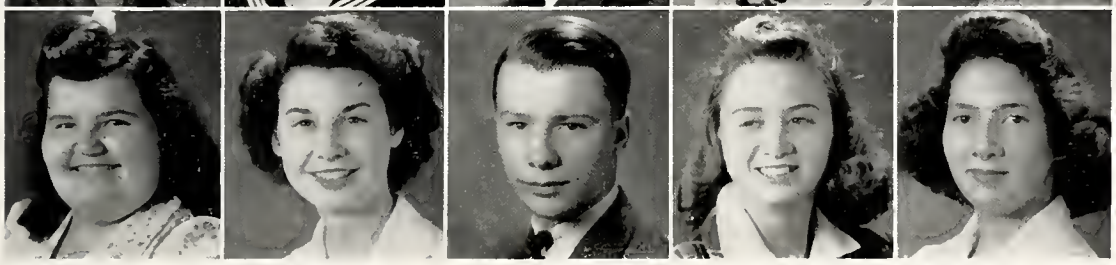

Irene Podgorny

Dorothy Polaski

William Portenier

Jean Porter

Adella Przezureki

Helen Pushchak

Betty Ann Rafferty

George Ramandanes

Marilyn Randall

Dorothy Ray

Rosemary Reeker

Bernardine Riddle

Bernard Rinderle

Jeannette Ring

Shirley Robbins

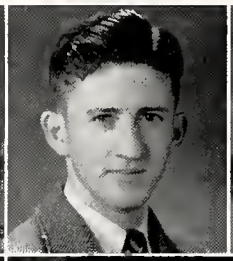

Charles Roberts

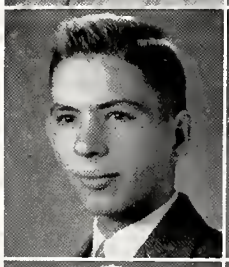

Audrey Robinson

Hugh Robinson

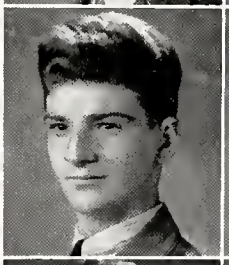

Bruce Root

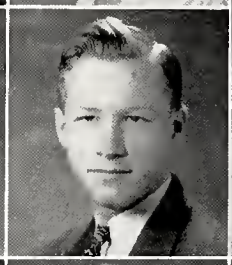

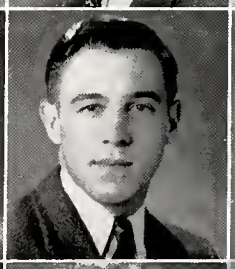

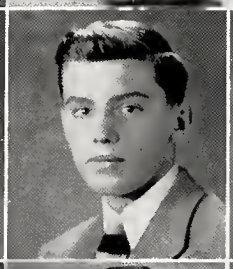

Viola Rose

Wilbur Rose

James Roseberry

Jean Rosenthal

Janet Rosequist

Jean Ruhling

Helen Rumball

Anthony Ruscio

Anne Rutkowski

Virginia Rutkowski

Henry Rzodkiewicz

Harry Sanner deceased

Marion Sansoni

Beverly Saylor

Eva Scalzitti

Lois Schlecht

George Schloss

James Schmitt

Madeline Schodt

Elsie Schossberger

Mary Schultz died Hardner 3-19-01

Tillie Schultz

Robert Schweitzer

Dominic Sciamanda

Lucille Scully

Alice Seely

Helen Semock

Marjorie Shearer

Edward Shellito

Ruth Shields

Francis Shimel

Mary Ann Skarapski

Audrey Skinner

Valentine Slater

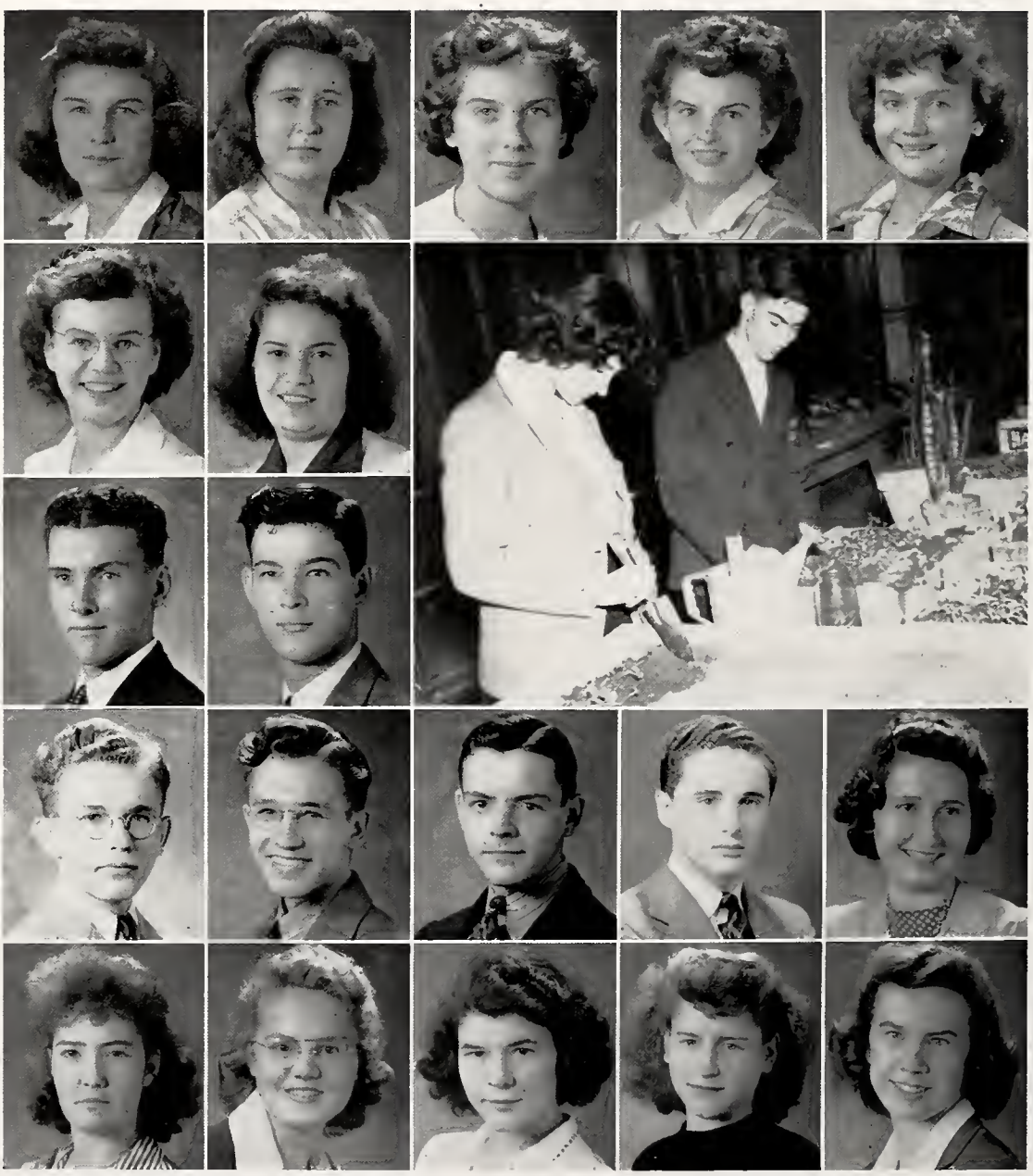

Beatrice Smith

Lillian Smith

Paul Smith

Richard Smith

Wayne Smith

Willard Smith

James Spaeder

Clark Specter

Jacqueline Stafford

June Stanton

Wilma Steadman

Virginia Steen

Arloena Stewart

Mary Storten

Richard Straub

Donald Stoops

William Sweet

Edward Szymula

Grace Tarno

deceased 3-27-2000

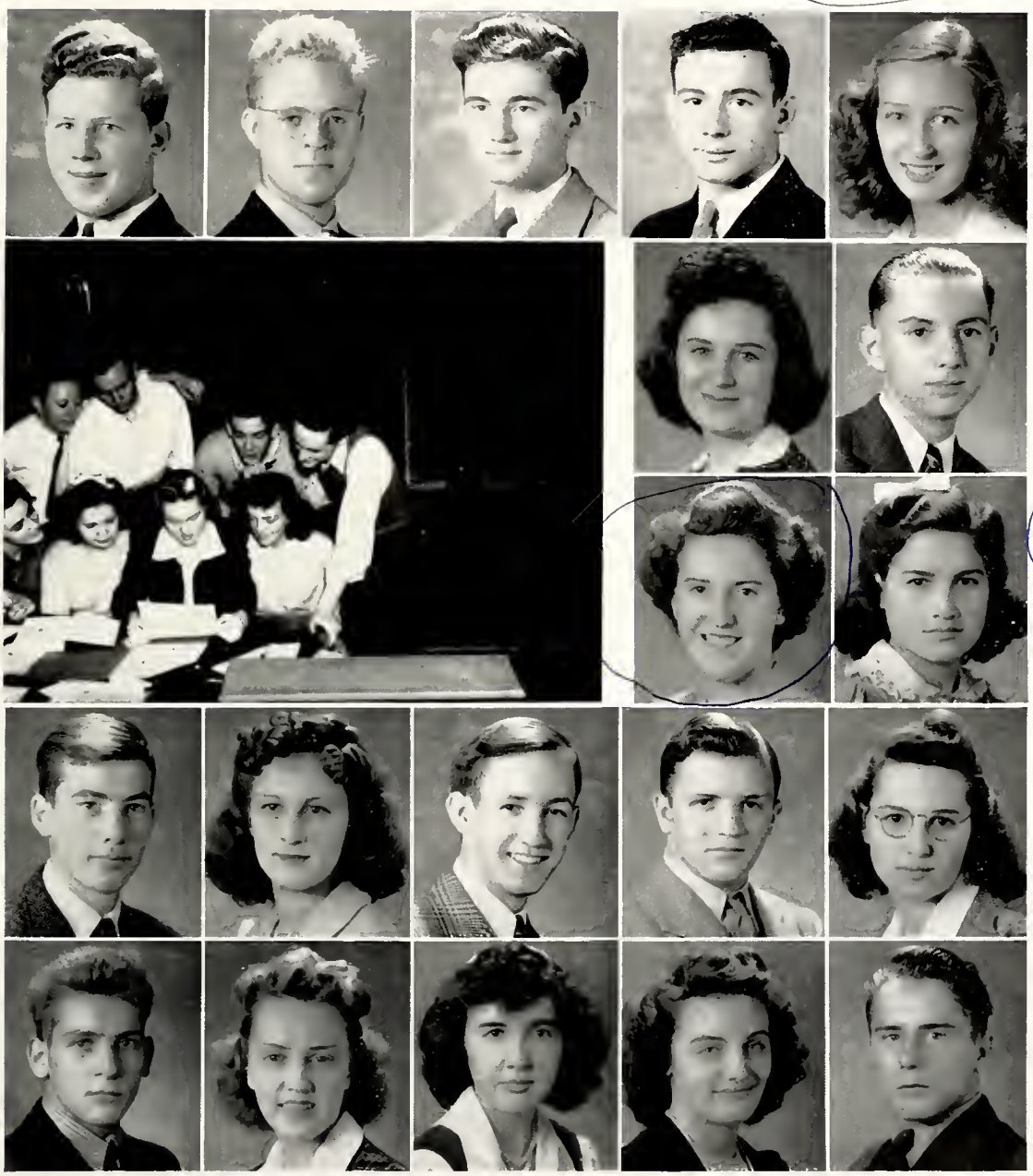

Dorothy Taylor

George Thomas

Deceased 8-9-88

Louise Tome

Elizabeth Torrelli

William Townsend

Ruth Trapp

William Trimble

Joseph Trojanowski

Eunice Turner

Conrad Urban

Mary Jane Van Arman

Jean Vandervort

Helen Vargo

Donald Vogt

James Volk

Robert Volkmar

Donald Vonder Groben

Wilma Wagner

Edwin Walentowski

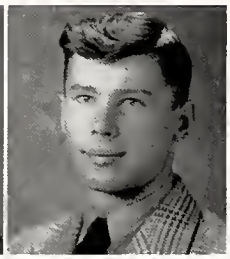

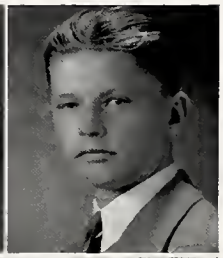

Nobert Walentowski

James Walker

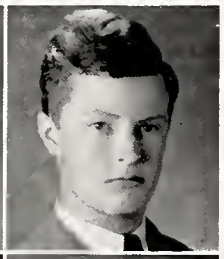

John Wallis

Annette Walcyzak

Harriet Walters

Patricia Wasser

Arthur Waterman

Irene Watson

Dorothy Weber

Harriet Weber

Rose Marie Weber

Irene Webster

Virginia Weiser

Kathleen Weiss

John Wenzel

Catherine Wetzel

James Wheeler

Elaine Whipple

Jane White

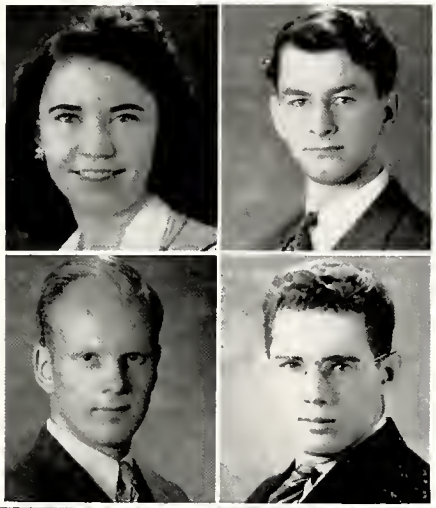

Shirley Whiteman

John Wiese

Norman Wilkins

George Wisniewski

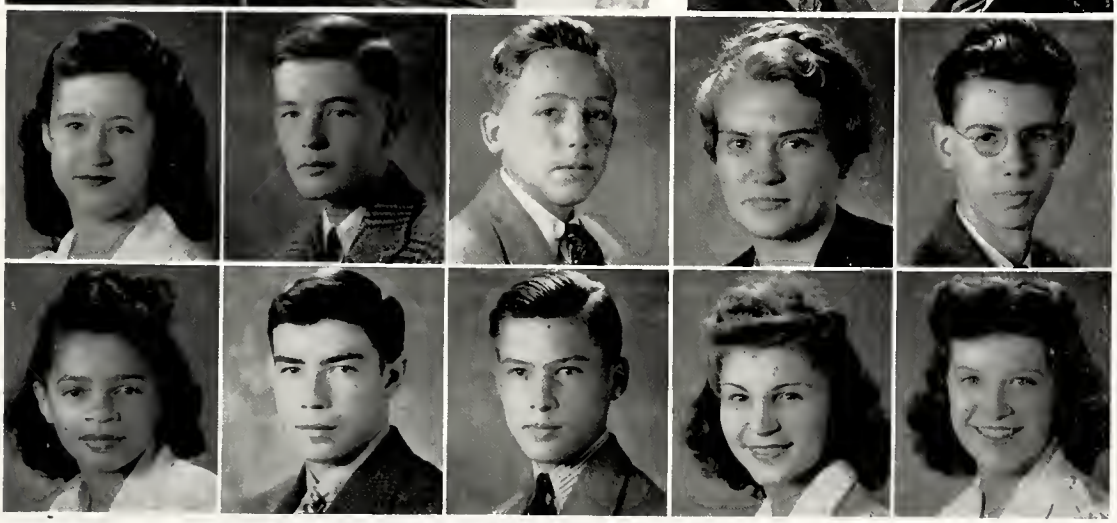

Jennie Wisneski

Calvin Witter

Edwin Wolf

Florence Woodhams

Charles Wright

Ennis Wright

Richard Wynne

Richard Yeager

Helen Yochim

Rita Yuskiewicz

Dolores Zawistorski

Chester Zaniewski

Doris Ann Zbierski

Donald Zimmer

Edward Zuraw

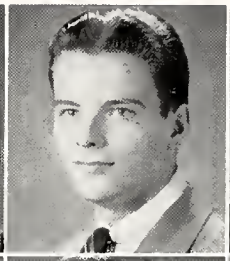

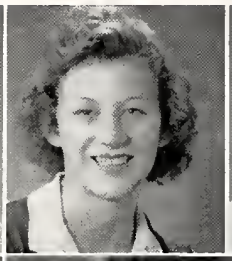

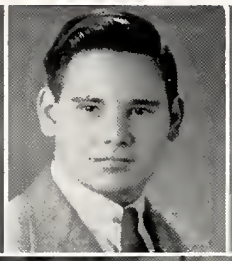

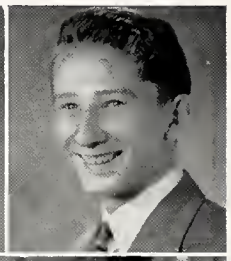

Nancy Stager

Corinne Adams

Barbara Bowen

Richard Brown

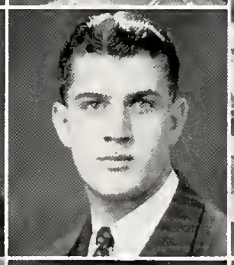

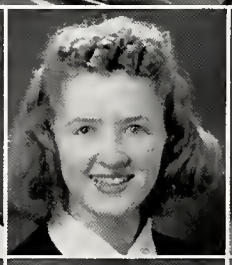

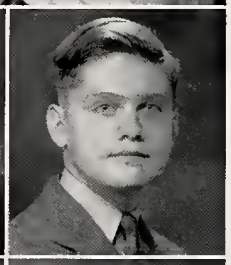

Pressley Campbell

Edward Carter

Dorothy Curtis

Mary Driscoll

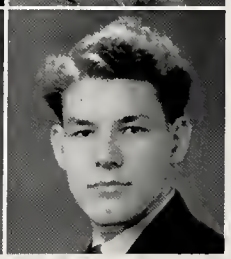

Robert Ebish

Audrey Green

Nathaniel Katz

Hubert Kilburn

Rudolph Krumpack

Thomas Milliren

Phyllis Nagle

Ruth Roth

Harry Scherseching

Ray Shaner

Shirley Fell

Names of classmates in the services

June Senior Activities

Aduitori, Doris—*Aim*, Private Secretary—
Sub-Deb Club, Girl Reserves.

Ahnell, Emil—*Aim*, Agriculturalist—
Radio, Military Tactics, Prom Committee.

Allgeier, Eleanor—*Aim*, Success—
Camera Club, Red Cross Club, Consumers Club.

Amicucci, Palamena—*Aim*, Success—
Rug and Novelty, Knitting Club.

Anderson, Lois—*Aim*, Nurse—
Girls Chorus, Library Staff, Red Cross, Dramatics Club.

Anderson, Louis—*Aim*, Agriculturalist—
Choir Officer, Library Staff.

Anthony, Patricia—*Aim*, Stenographer—
Senator, Hostess Club, Newman Club, Press Club, Girl Reserves.

Babcock, Marie—*Aim*, Secretary—
Drum and Bugle Corps, Officer of Gregg Reading Club, Civilian Defense Club, Consumers Ed. Club.

Bagnoni, Walter—*Aim*, Machinist—
Wrestling Club.

Bahan, Margaret—*Aim*, Secretary—
Beauty Culture Club, Art Typing Club, Dramatic Club.

Baker, Richard—*Aim*, Machinist—

Barker, Richard—*Aim*, Accountant—
Track, Cross Country, Athletic Theory Club, Rod and Gun Club.

Barry, Edward—*Aim*, Engineer—
Glee Club, Senator, Choir, Baseball, Tennis, Outdoor Club.

Barthelmes, Mildred—*Aim*, General Office Work
Student Senate, Girls Chorus, Sub-Deb Club, Red Cross Club, Girl Reserves.

Beach, Elsie—*Aim*, Nurse—
Girls Chorus, College Club, Sub-Deb Club.

Becker, Loraine—*Aim*, Intelligence—
Personality Club.

Beckwith, Willard—*Aim*, Air Cadet—
Track, Athletic Club.

Benecki, Raymond—*Aim*, Chemical Engineer—
Chess Club, Wrestling Team, National Honor Society.

Benim, Robert—*Aim*, Aviator—
Rod and Gun Club.

Blair, Dorothy—*Aim*, Bookkeeper—
Debating, Camera Club, Jr. Red Cross.

Blake, Lowell—*Aim*, Naval Aviation—
Track Team, Football, Basketball, Physical Fitness Club.

Blake, Mabel—*Aim*, Success—
Teen Hi Round Table, Cheerleaders Club.

Bliven, Margaret—*Aim*, Occupational Therapist—
Officer of Library Staff, College Club, Nature Study Club.

Boldt, Lois—*Aim*, Nurse—
Girl Reserves, Girl's Chorus, Hostess Club, Nature Study Club.

Bonin, Fred—*Aim*, Naval Aviator—
Senator, Booster Club, Cheerleaders Club.

Borkowski, Ann—*Aim*, Happiness—
Girl's Chorus, Classical Recording Club, Amateur Club.

Bowen, Virginia—*Aim*, Teacher—
Girl's Chorus, Girl Reserves, Hostess Club, Dramatic Club.

Bowman, Hugh—*Aim*, Business Accountant—
Swimming Team and Club, Athletic Theory, Dramatic Club.

Boyce, Donald—*Aim*, Business—
Chess Club, Stamp and Coin Club, Choir, Sportsman's Club.

Brotherson, Donald—*Aim*, Air Cadet—
Swimming Team, Chess Club.

Brown, Elizabeth—*Aim*, Beauty Operator—
Rug and Novelty Club.

Brubaker, Evelyn—*Aim*, Nurse—

Burger, Violet—*Aim*, Receptionist—
Girl's Chorus, Girl Reserves, Newman Club, Hostess Club.

Burniston, Thomas—*Aim*, Sports Announcer—
Outdoor Club, Athletic Club.

Buseck, Shirley—*Aim*, Success—
Girl Reserves, Cheerleader's Club, Prom Committee, Beauty Culture Club, Classical Recording Club.

Bush, Barbara—*Aim*, Secretary—
Gregg Reading Club, Civilian Defense Club, Class Executive Committee, Prom Chairman, Drum and Bugle Corp.

Bushley, Geraldine—*Aim*, Office Worker—
Chemistry Club.

Byron, Kenneth—*Aim*, Meteoroligist—
Band, Outdoor Club, Chess Club, Swing Band.

Carlin, Ruth—*Aim*, Nurse—
Drum and Bugle Corps, Hostess Club, Stage Make-Up Club.

Carlson, Esther—*Aim*, Retail Merchandiser—
Drum and Bugle Corp, Girl Reserves, Academe Staff, College Club, Sub-Deb Club, Biology Club, Prom Committee, National Honor Society.

Carney, Melvin—*Aim*, Aeronautical Engineer—
Outdoor Club.

Carr, Phyllis—*Aim*, Office Worker—

Caseoni, Joyce—*Aim*, Journalist—

Centner, Norma—*Aim*, Stenographer—
Camera Club.

Chase, Geraldine—*Aim*, Secretary—
Knitting Club.

Chase, Naomi—*Aim*, Secretary—
Knitting Club.

Claypool, Dorothy—*Aim*, Stenographer—

Cohen, Millicent—*Aim*, Biological Research—
Biology Club Officer, Gym Leader, National Honor Society.

Conkle, Betty—*Aim*, Accordianist—
Chorus.

Connolly, John—*Aim*, Engineer—
Debating Club, Stamp Club, Newman Club.

Connolly, Mary—*Aim*, Nurse—
Newman Club, Girl Reserves, Biology Club, Camera Club, Handcraft Club.

Conyngham, Margaret—*Aim*, Secretary—
Hostess Club, Class Officer, Girl Reserves, Teen Hi Club.

Coon, Richard—*Aim*, Chemical Engineer—
National Honor Society, Senate, Tennis, Band, Debating, Academe Staff, Chess Club.

Cook, Lois—*Aim*, Success—
Girl Beserves, Classical Recording Club, Cheerleaders Club, Beauty Culture Club.

Cooney, James—*Aim*, Air Cadet—
Choir.

Cooney, John—*Aim*, Annapolis—
Nature Study Club, Golf Club, Athletic Club, National Honor Society, Class Officer.

Cooper, Lynette—*Aim*, Secretary—
Beauty Culture, Charm Club.

Corey, Catherine—*Aim*, Secretary—
Beauty Culture Club, Charm Club.

Courteaux, Patricia—*Aim*, Vocalist—
Choir, Senate.

Crandall, Arlene—*Aim*, Stenographer—
Drum and Bugle Corps, First Aid Club, Beauty Culture Club.

Crocker, Alice—*Aim*, Secretary—
Usher's Club.

Crosby, Anna—*Aim*, Beautician—
Nature Club, Hostess Club, Cinema Club.

Crowe, Charlotte—*Aim*, Success—
Girl's Chorus, Charm Club, Red Cross Club, Needlepoint Club.

Dallmeyer, Elizabeth—*Aim*, Stenographer—
Girl Reserves, Etiquette Club, Sub-Deb Club, Beauty Culture Club, Newman Club.

Daugherty, Marie—*Aim*, Stenographer—
Beauty Culture Club, Charm Club.

Davis, Lenore—*Aim*, Beautician—
Nature Club, Hostess Club, Cinema Club.

Decker, Roberta—*Aim*, Writer—
Dramatic Club, Girl Reserves.

Deiner, Charles—*Aim*, College—
Nature Club, Cinema Club, Military Tactic Club, Wrestling Club.

Deitch, Audrey—*Aim*, College—
Girl Reserves, College Club, Senior Dramatics.

Demenske, Doris—*Aim*, Model—
Camera Club, Red Cross Club.

DeNardo, Viola—*Aim*, General Office Worker—
Theatrical Make-Up Club.

DeSanti, Anthony—*Aim*, Draftsman—
Rod and Gun Club, Outdoor Club.

Dieter, Harold—*Aim*, Draftsman—
Rod and Gun Club.

Donahue, Rosemary—*Aim*, Stenographer—
Cheerleaders Club, Personal Typing Club, Girl Reserves.

Dreyer, Eileen—*Aim*, Bookkeeper—
Hostess Club.

Dubaj, Jean—*Aim*, Beautician—
Hostess Club, Radio Club.

Duberow, Betty—*Aim*, Laboratory Technician—
Press Club, Cheerleaders Club, Newman Club, Star Staff, Academe Staff, National Honor Society.

Dudenhoeffer, John—*Aim*, Navy—
Student Senate, Outdoor Club, Student Senate Officer.

Duke, James—*Aim*, Swimming Instructor—
Swimming Team, Water Polo, Team, Chess Club.

Dunlap, Robert—*Aim*, Traveler—
Dramatic's Club.

Eckard, Marion—*Aim*, Nurse—
Craft Club, Story Telling Club.

Ende, Audrey—*Aim*, Receptionist—
Girl's Chorus, Teen Hi Round Table, Hostess Club, Class Officer.

Englert, Kenneth—*Aim*, Traveler—
Football Team, Football Track.

Erickson, Marjorie—*Aim*, Medical Secretary—
Girl's Chorus, Girl Reserves, Hostess Club, Teen Hi Round Table.

Faber, Virginia—*Aim*, Stenographer—
Girl's Chorus, Hostess Club Officer, Sub-Deb Club, Girl Reserves.

Fabsits, Kathryn—*Aim*, Office Clerk—
Girl's Chorus, Art Typing Club.

Farina, Anita—*Aim*, Office Clerk—
Girl's Chorus, Student Senate, Teen Hi Round Table Club, Classical Recording Club, Cleff Club.

Fearn, Walter—*Aim*, Artist—
Chess Club, Outdoor Club.

Ferraro, Joseph—*Aim*, Air Corp—
Basketball, Athletic Club.

Fitzgerald, Mary Francis—*Aim*, Air Hostess—
Etiquette Club, Classical Recording Club, Junior Cleff Club.

Fitzsimons, Ruth—*Aim*, Office Worker—
Red Cross Club, Etiquette Club.

Flanagan, Jeremiah—*Aim*, Bookkeeper—
Booster Club, Stamp Club.

Fornalczyk, Harry—*Aim*, Bookkeeper—
Football Team, Glee Club, Class Officer (Vice President).

Freeland, Irene—*Aim*, Artist—
Choir, Girl Reserves.

Friedland, Edith—*Aim*, Private Secretary—
Newman Club, Hostess Club, Dramatic Club.

Fullerton, Ellen—*Aim*, Bookkeeper—
Commercial Club.

Fullerton, Phyllis—*Aim*, Happiness—
Senator, Etiquette Club Officer.

Gebhardt, Carol—*Aim*, Musician—
Choir, Academe Staff, Choir Club, Theater Party Committee.

Geisaka, Rudolph—*Aim*, Electrical Engineer—
Football Team, Wrestling Team, Chess Club.

Giancola, Jenny—*Aim*, Nurse—
Good Grooming Club.

Gigiotti, Joseph—*Aim*, Business Manager—
Chess Club.

Gintz, John—*Aim*, Air Corps—
Hi-Y, Rod and Gun Club, Booster Club.

Gleason, Ruth—*Aim*, Stenographer—
Choir, Girl's Chorus, Academe Staff, Girl Reserves, Choir Club, College Club.

Gleisner, Charlotte—*Aim*, Secretary—
Drum and Bugle Corp, Handcraft Club, Red Cross Club, Typing Club.

Goff, Betty Jane—*Aim*, Nurse—
Biology Club, Cheerleaders Club.

Golembiewski, Wesley—*Aim*, Bowling Alley Mgr.
Outdoor Club.

Gorman Howard—*Aim*, Air Cadet—
Rod and Gun Club, Chess Club, Band, Baseball Team.

Gradler, Letah—*Aim*, Secretary—
Cheerleaders Club, Typing Club.

Graham, Jean—*Aim*, Telephone Operator—
Girl's Chorus.

Green, Jack—*Aim*, General—

Griewahn, Janice—*Aim*, Laboratory Technician—
Girl's Chorus, Choir, Choir Club, National Honor Society.

Gumowski, Frank—*Aim*, Business Man—
Glee Club, Music Appreciation Club.

Gustafson, Ronald—*Aim*, Forest Ranger—
Glee Club, Airplane Club, Wrestling Team, Debating Club.

Hammer, Robert—*Aim*, Biologist—
Outdoor Club, Baseball Team.

Hanley, Margaret—*Aim*, Blueprint Tracer—
College Club, Girl Reserves.

Hardner, Lois—*Aim*, Secretary—
Senior Camera Club, Junior Cleff Club.

Haupt, Edward—*Aim*, Husband—
Boxing Team, Rod and Gun Club, Camera Club.

Heberle, Rosemary—*Aim*, Secretary—
Star Staff, Newman Club, Senate, Girl Reserves.

Heberle, Thomas—*Aim*, Air Corps—

Hedges, Dan—*Aim*, Army Air Corps—
Cheerleader's Club, Usher's Club.

Heim, Virginia—*Aim*, Stenographer—
Charm Club, Beauty Culture Club, Hostess Club, Newman Club.

Henderson, Norman—*Aim*, Metalurgist—
Orchestra, Band, Science Club, Track Team, Cross Country Team, Indoor Track Team.

Herbert, Donald—*Aim*, Air Corps—
Orchestra, Band, Music Appreciation Club.

Herbstritt, Patricia—*Aim*, Nurse—
Charm Club, Red Cross Club, Knitting Club, Beauty Culture Club, Girl's Basketball Team.

Herbstritt, Richard—*Aim*, Air Corp—
Water Polo Team, Cross Country Team.

Hersperger, Mary Jean—*Aim*, Dietitian—
Cleff Club, Girl's Chorus, Girl Reserves, Academe Staff, Senator.

Hess, Lucille—*Aim*, Comptometer Operator—
Etiquette Club, Make-Up Club, Hostess Club.

Hilinski, Leo—*Aim*, Naval Aviator—
Senate Officer, Science Club, Outdoor Club.

Hill, Shirley—*Aim*, Beautician—
Red Cross Club, Hostess Club.

Hirt, William—*Aim*, Insurance Salesman—
Athletic Theory Club, Swimming Club.

Hoagland, Boyd—*Aim*, Marine—
Rod and Gun Club.

Hogan, Ray—*Aim*, Machinist—
Senior Airplane Club, Usher's Club.

Holland, Joseph—*Aim*, Machinist—
Swimming Club.

Hollister, Doris—*Aim*, Machinist—
Hostess Club, Usher's Club Officer.

Holtz, Lois—*Aim*, Stenographer—
Hostess Club Officer.

Horn, Francis—*Aim*, Marine Aviator—
Swimming Club, Executive Board.

Horrigan, Raymond—*Aim*, Marine—

Hutnyak, Helen—*Aim*, Secretary—
Archery Club, Sub-Deb Club, Knitting Club.

Jacobs, Marian—*Aim*, Advertizer—
Academe Staff, Girl Reserves, Hostess Club, College Club, Newman Club, Dramatic Club.

Jeckna, Dorothy—*Aim*, Success—
Drum and Bugle Corps, Historical Club Officer, Beauty Culture Club, Gym Leaders Club.

Jeckins, Marion—*Aim*, Nurse—
Hostess Club, Executive Board, Class Party Committee.

Jell, Harry—*Aim*, Doctor—
Band, Debating Team.

Johnson, Alfred—*Aim*, Peace Administrator—
Cheerleader's Club, Usher's Club, Stamp Club, Military Strategy Club.

Johnson, Frank—*Aim*, Navy—
Rifle Club.

Johnson, Violet—*Aim*, Housewife—
Drum and Bugle Corps, Gym leaders Club, Classical Recordings Club.

Johnson, Virginia—*Aim*, Success—
Senior Orchestra Officer, Charm Club Officer.

Jones, Gladys—*Aim*, Missionary—
Charm Club, First Aid Club, Senior Orchestra.

Junod, Lenonore—*Aim*, Nurse—
Craft Club, Cheerleader's Club, Red Cross Club.

Kaczmarek, Irene—*Aim*, Bookkeeper—
Camera Club, Shorthand Club.

Karpinski, Helen—*Aim*, Happiness—
Beauty Culture Club, Dancing Club.

Kasper, Irene—*Aim*, Marriage—
Drum and Bugle Corp, Classical Recordings Club, Beauty Culture Club.

Kearns, Betty—*Aim*, Stenographer—
Dramatic Club, Story Telling Club.

Kehl, Jean—*Aim*, Teacher—
Girl Reserves, College Club.

Kerr, Dean—*Aim*, Air Corp—
Radio Club.

Kilburn, Ruth—*Aim*, Stenographer—
Girl's Chorus, Archeology Club.

Kissell, Robert—*Aim*, Mail Man—
Usher's Club, Camera Club.

Kissell, Jack—*Aim*, Business Man—
Golf Team, Star Staff.

Kline, George—*Aim*, Air Corp Flyer—
Baseball Team, Basketball Team, Football Team.

Knepper, Mary Jane—*Aim*, Nurse—
Hostess Club.

Knuth, Lewis—*Aim*, Accountant—
Usher's Club, Glee Club, Choir, Library Staff.

Kohler, Madeline—*Aim*, Stenographer—
Red Cross Club.

Konieczko, Leonard—*Aim*, Professional Ball Player—Baseball Team, Military Tactics Club, Baseball Theory Club, Outdoor Club.

Konzel, Julia—*Aim*, Stenographer—
Drum and Bugle Corp, Needle Craft Club.

Koski, Dolores—*Aim*, Lawyer—
Nature Study Club, Recording Club.

Kraniski, Helen—*Aim*, Office Worker—
Drum and Bugle Corp, Senior Band.

Kress, Vincent—*Aim*, Air Corps—
Class Officer, Athletic Theory Club, Science Club, Radio Club.

Krotoszynski, Dorothy—*Aim*, Stenographer—
Drum and Bugle Corp.

Kubaj, Edwin—*Aim*, Air Corp—
Choir, Glee Club Officer.

Kuhn, Eleanor—*Aim*, Office Worker—

Kuhn, Joseph—*Aim*, Air Corp—

Langowski, Helen—*Aim*, Defense Worker—
Red Cross Club, Camera Club, Hostess Club, Drum and Bugle Corps.

Lashinger, Margaret—*Aim*, Dietician—
Star Staff, Academe Staff, Girl Reserves, Newman Club.

Laskowski, Irene—*Aim*, Stenographer—
Hostess Club, Rug and Novelty Club.

Laver, Jack—*Aim*, Florist—
Golf Team, Basketball Team, Athletic Theory Club, Golf Club.

Leahy, Paul—*Aim*, Journalist—
Band, Wrestling Team, Tennis Team, Golf Club, Star Staff, Rod and Gun Club Officer, Hilltopper Staff.

Lee, Maurice—*Aim*, Diplomat—
Senator, Military Tactics Club, Booster Club.

Leemhuis, Paul—*Aim*, Scientist—
Microscope Club.

Leslie, Loyce—*Aim*, Success—
Orchestra.

Lesnicki, Wanda—*Aim*, Dental Assistant—
Usher's Club, Hostess Club.

Liebel, Betty—*Aim*, Air Hostess—
Classical Recording Club, Make-Up Club.

Lindahl, Robert—*Aim*, Engineer—
Library Staff, Rod and Gun Club.

Linder, Edith—*Aim*, Nurse—
Hostess Club.

Loesch, Jeanne Marie—*Aim*, Singer—
Girl Reserves Officer, Personality Club Officer, Sub-Deb Club Officer, Choir Club, Choir.

Loomis, Harold—*Aim*, Aviation Industry—
National Honor Society, Senator, Band, Dance Band Club, Camera Club, Orchestra, Senior Executive Board.

Lund, Mary—*Aim*, Dress Designer—
Girl Reserves, Newman Club.

Machuga, Madeline—*Aim*, Teacher—
Hostess Club, Cinema Club.

Mainzer, Dorothy—*Aim*, Secretary—
Handcraft Club.

Major, Francis—*Aim*, Teacher—
Banquet Committee Chairman, Academe Staff, Debating Team, Senate.

Malanoski, Leonard—*Aim*, Railroad Brakeman—

Malm, John—*Aim*, Machinist—
Military Tactics Club.

Malam, Mary—*Aim*, Designer—
Junior Red Cross Officer.

Malthaner, Donald—*Aim*, Metalurgist—
Senate, Military Tactics Club.

Marther, Thomas—*Aim*, Machinist—

Mathews, Marlen—*Aim*, Doctor—
Wrestling Team, Athletic Theory Club, Senate, Hi-Y.

Mattis, Mary—*Aim*, Nurse—
Drum and Bugle Corps, Nature Study Club, Red Cross Club.

Maynard, Ruth—*Aim*, Nurse—
First Aid Club, Red Cross.

McCabe, Norma—*Aim*, Nurse—

McCabe, Thomas—*Aim*, Naval Aviator—
Basketball Team.

McCullough, Robert—*Aim*, Bookkeeper—
Glee Club.

McDonald, Lucille—*Aim*, Secretary—
Band, Cheerleaders Club Officer, Hostess Club

McDonald, Marjorie—*Aim*, Doctor—
National Honor Society, Microscope Club.

McGraw, William—*Aim*, World Traveler—
Cross Country Team.

McGuire, Kathryn—*Aim*, Nurse—
Cruise Club, Hostess Club.

McIntyre, Ruth—*Aim*, Nurse—
Craft Club, Fancy Work.

McLaughin, Betty—*Aim*, Nurse—
Knitting Club, Newman Club, Girl Reserves.

McLaughlin, Marian—*Aim*, Happiness—
Star Staff, Academe Staff, Girl Reserves, Newman Club Officer.

McLeod, William—*Aim*, Musician—
Golf Team, Band, Choir.

McVay, James—*Aim*, Paratrooper—
Football Team, Senior Class President, National Honor Society.

Miller, George—*Aim*, Salesman—
Band, Orchestra, Outdoor Club.

Mulligan, Gayle—*Aim*, Tool Maker—

Minnig, Marjorie—*Aim*, Nurse—
Hostess Club, Club Monitor—

Mizikowski, Dorothy—*Aim*, Homemaker—
Hostess Club, Library Club.

Mong, Madeline—*Aim*, Secretary—
Choir, Senior Orchestra.

Montigny, Dorothy—*Aim*, Nurse—
Drum and Bugle Corps, Archery Club, Historical Club, Badmitton Club.

Moritz, Rosemary—*Aim*, Secretary—
Red Cross Club, Cinema Club, Hostess Club.

Morschhauser, Alex—*Aim*, Commercial Work—

Mox, Isabelle—*Aim*, Pianist—
Consumers Club.

Murray, Henriette—*Aim*, Buyer—
Drum and Bugle Corps, Girl Reserves.

Murray, Marjaret—*Aim*, Marriage—
Newman Club.

Nash, Gertrude—*Aim*, Office Worker—
Camera Club, Knitting Club, Senior Orchestra.

Neithamer, Calvin—*Aim*, Aeronautical Engineer—
Band Officer, Golf Team, Basketball Team, Golf Club.

Nelson, Virginia—*Aim*, Stenographer—
Teen Hi Round Table, Cheerleaders Club, Drum and Bugle Corps.

Nick, Dorothy—*Aim*, Stenographer—
Teen Hi Round Table, Typing Club.

Niebline, Harry—*Aim*, Accountant—

O'Brien, Marilyn—*Aim*, Pianist—
Choir, Sub-Deb Club, Girl Reserves, Choir, Choir Club.

Olowinski, Clara—*Aim*, Bookkeeper—
Hostess Club, Beauty Culture Club, Camera Club.

Olszewski, Jean—*Aim*, Stenographer—
Ushers Club, Monitor.

Ore, Vincent—*Aim*, Office Worker—
Airplane Club.

Ott, Gloria—*Aim*, Success—
Star Staff, Drum and Bugle Corps, Girl's Chorus, Senate, Girl Reserves, Dramatic Club, Press Club, Newman Club.

Paluh, Eleanor—*Aim*, Nurse—
Hostess Club.

Parker, Richard—*Aim*, Engineer—
Swimming Club, Cross Country Team, Water Polo Team, Swimming Team.

Pearson, Regina—*Aim*, Typist—
Red Cross Club, Camera Club.

Peelman, Robert—*Aim*, Chemical Engineer—
Nature Study Club, Chess Club.

Pesch, James—*Aim*, Success—
Nature Study Club, Chess Club.

Peskorski, Cecile—*Aim*, Stenographer—
Camera Club, Hostess Club.

Peterson, Marilyn—*Aim*, Teacher—
Classical Recording Club.

Pierce, Victor—*Aim*, General—
Senior Airplane Club.

Piotrowski, Martha—*Aim*, Interior Decorator—
Classical Recording Club.

Platz, Kenneth—*Aim*, Banjoist—
Rod and Gun Club, Senior Airplane Club, Senior Science.

Podgorny, Irene—*Aim*, Secretary—
Camera Club, Hostess Club.

Polaski, Dorothy—*Aim*, Stenographer—
Hostess Club.

Portenier, William—*Aim*, Aeronautical Mechanic—Senior Airplane Club, Senior Science.

Prezurcki, Adella—*Aim*, Nurse—
Rug and Novelty Club.

Pushchak, Helen—*Aim*, Teacher—
Hostess Club, Academy Volunteers Club.

Rafferty, Betty Ann—*Aim*, Secretary—
Usher's Club, Dramatic Club, Girl Reserves, Newman Club, Senate, Star Staff, Mimmeograph Shop.

Ramandanes, George—*Aim*, Draftsman—
Newman Club, Senior Airplane Club.

Randall, Marilyn—*Aim*, Model—
Sub-Deb Club, Dramatic Club.

Ray, Dorothy—*Aim*, Secretary—
Choir, Choir Club, Girl Reserves, Teen Hi Round Table, Girl's Chorus, Monitor.

Reeker, Rosemary—*Aim*, Teacher—
Red Cross Club, College Club, Newman Club, Girl Reserves, Knitting Club, National Honor Society.

Riddle, Bernadine—*Aim*, Stenographer—
Red Cross Club.

Rinderle, Bernard—*Aim*, Salesman—
Consumers Club Officer, Camera Club.

Ring, Jeannette—*Aim*, Commercial Artist—

Robbins, Shirley—*Aim*, Drafter—
Monitor, Gregg Reading Club, Senior Dramatic Club.

Roberts, Charles—*Aim*, Chemical Engineer—
Track Team, Outdoor Club, Math for Fun Club Officer, Military Tactics.

Robinson, Audrey—*Aim*, Bookkeeper—
Camera Club, Craft Club.

Robinson, Hugh—*Aim*, Machinist—
Glee Club, Choir, Usher's Club.

Root, Bruce—*Aim*, Mechanical Engineer—
Star Staff, Camera Club Officer.

Rose, Viola—*Aim*, Bookkeeper—
Camera Club, Ushers Club.

Roseberry, James—*Aim*, Pilot—
Water Polo Team, Swimming Team, Stage Crew, Military Tactics Club.

Rosenthal, Jean—*Aim*, Secretary—
Charm Club, Senator, Academy Volunteers Club.

Rosequist, Janet—*Aim*, Musician—
Choir, Choir Club, Chorus, Girl Reserves.

Ruhling, Jean—*Aim*, Musician—
Orchestra, Knitting Club, Camera Club, Swing Band Club, Interscholastic Orchestra.

Rumball, Helen—*Aim*, Interior Decorator—
Drum and Bugle Corps, Knitting Club, Girl Reserves, Civilian Defense Club.

Ruscio, Anthony—*Aim*, Lawyer—
Band.

Rutkowski, Anne—*Aim*, Stenographer—
Charm Club, Library Club.

Rutkowski, Virginia—*Aim*, Secretary—
Drum and Bugle Corps, Knitting Club, Usher's Club.

Rzodkiewicz, Henry—*Aim*, Army—

Sanner, Harry—*Aim*, Aeronautical Specialist—
Newman Club, Military Tactics Club, Band.

Sansoni, Marion—*Aim*, Secretary—
Financial Staff, Bulletin Board Club, Sub-Deb Club, Girl Reserves, Cinnamon Club.

Saylor, Beverly—*Aim*, Nurse—
Drum and Bugle Corps, Hostess Club, Sub-Deb Club.

Scalzitti, Eva—*Aim*, Nurse—
Senator, Booster Club, Classical Recordings Club, Cheerleaders Club, Cheerleader.

Schlecht, Lois—*Aim*, Stenographer—
Cheerleader, Camera Club, Classical Recording Club, Booster Club.

Schmitt, James—*Aim*, Announcer—
Cheerleaders Club, Nature Study Club, Debating Team, Academe Staff Artist, National Honor Society.

Schodt, Madeline—*Aim*, Stenographer—
Hostess Club, Senior Girl Reserves, Newman Club.

Schossberger, Elsie—*Aim*, Success—
Hostess Club, Senate, Library Secretary, Debating Club, Academy Volunteers Club, Girl Reserves, Knitting Club.

Schultz, Mary—*Aim*, Commercial Advertiser—
Girl Reserves, Sub-Deb Club, Student Senate Officer, Girl's Chorus.

Schultz, Tillie—*Aim*, Happiness—
Beauty Culture Club, Hostess Club, Academy Volunteers Club, Basketball Team.

Schweitzer, Robert—*Aim*, Manage Ice Cream Plant—Football Manager, Outdoor Club, Military Tactics Club.

Sciamanda, Dominic—*Aim*, Lawyer—
Academe Staff, Star Staff, Debating Club, National Honor Society.

Schully, Lucille—*Aim*, Success—
Academy Volunteers, Beauty Culture Club.

Seely, Alice—*Aim*, Success—
Hostess Club.

Semack, Helen—*Aim*, Secretary—
Hostess Club, Academy Volunteers Club.

Shearer, Marjorie—*Aim*, Secretary—
Girl Reserves, Hostess Club, Academy Volunteers Club.

Shellito, Edward—*Aim*, Mechanical Engineer—
Basketball Team, Outdoor Club, Military Tactics Club.

Shields, Ruth—*Aim*, Buyer—
Choir, Choir Club, Girl Reserves, Newman Club, Stamp Club.

Shimel, Francis—*Aim*, Secretary—
Camera Club, Civilian Defense.

Skarapski, Mary Ann—*Aim*, Stenographer—
Hostess Club.

Skinner, Audrey—*Aim*, Accountant—
Girl Beserves, Good Grooming Club, Knitting Club.

Slater, Valentine—*Aim*, Interior Decorator—
Nature Club, Camera Club, Senator, Archeology Club.

Smith, Beatrice—*Aim*, Secretary—
Girl Reserves, Accordian Club, Hostess Club, Academy Volunteers.

Smith, Lillian—*Aim*, Nurse—
Hostess Club, Academy Volunteers.

Smith, Paul—*Aim*, Farmer—
Math Club.

Smith, Richard—*Aim*, Success—
Choir, Choir Club, Glee Club.

Smith, Wayne—*Aim*, Tool Maker—

Smith, Willard—*Aim*, Machinist—

Specter, Clark—*Aim*, Air Corps—
Football Mgr., Athletic Theory Club, Outdoor Club, Senator.

Stoops, Donald—*Aim*, Aeronautical Engineer—

Stafford, Jacqueline—*Aim*, Secretary—
Girl Reserves, Cheerleaders, Cinema Club Officer, Bulletin Board Club.

Stager, Nancy—*Aim*, Navy Nurse—
Debating Club.

Stanton, June—*Aim*, Cartoonist—
Cinema Club.

Steadman, Wilma Jean—*Aim*, Nurse—
Girl's Chorus, Hostess Club Officer, Girl Beserves Officer, Knitting Club, Tri-Hi Club, National Honor Society.

Storten, Mary—*Aim*, Telephone Operator—
Drum and Bugle Corps, Hostess Club, Newman Club, Girl Reserves.

Sweet, William—*Aim*, Engineer—
Camera Club, Swing Band Club, Orchestra, Senator.

Szymula, Edward—*Aim*, Chemist—

Tarno, Grace—*Aim*, College—
Drum and Bugle Corps, College Club, Girl Beserves.

Taylor, Dorothy—*Aim*, Dietician—
Beauty Culture Club, Press Club, Sub-Deb Club Officer, Girl Beserves Officer, Girl's Chorus, Library Staff Officer.

Thomas, George—*Aim*, Engineer—

Tome, Louise—*Aim*, Defense Worker—
Beauty Culture Club, Red Cross Club.

Torrelli, Elizabeth—*Aim*, To Be a Wave—
Hostess Club.

Townsend, William—*Aim*, Air Corps—
History Club, Jr. Airplane Club, Military Tactics Club, Jr. Historical Society.

Trapp, Ruth—*Aim*, Defense Worker—
Sub-Deb Club, Red Cross Club.

Trimble, William—*Aim*, Navy Officer—
Outdoor Club, Fly Trying Club.

Turner, Eunice—*Aim*, Secretary—
Orchestra, Hostess Club.

Urban, Conrad—*Aim*, Chemist—
Band, Orchestra, Swimming Club.

Van Arnan, Mary Jane—*Aim*, Secretary—
Choir, Choir Club, Girl's Chorus, Girl Reserves.

Vandervort, Jean—*Aim*, Nurse—
Senator, Girl Reserve, First Aid Club, Biology Club, Dramatic Club.

Vargo, Helen—*Aim*, Stenographer—
Girl's Chorus.

Vogt, Donald—*Aim*, Navy—
Stage Crew, Wrestling Team.

Volk, James—*Aim*, Marine Aviator—
Junior Band.

Volkmar, Robert—*Aim*, Radio Technician—
Football Team, Wrestling Team, Senator, Military Tactics Club.

Vonder Groben, Donald—*Aim*, Musician—
Band, Orchestra, Dance Band Club.

Wagner, Wilma—*Aim*, Journalist—
Cheerleaders Club, Booster Club.

Walentowski, Edwin—*Aim*, Navy—
Swimming Club.

Walentowski, Norbert—*Aim*, Salesman—
Archeology Club, Biology Club, Camera Club, Craft Club.

Walker, James—*Aim*, Army Officer—
Math Club, Athletic Theory Club, Debating Club, Baseball Team, Class Play Committee, Debating Team.

Wallis, John—*Aim*, Accountant—
Newman Club Officer, Track Team.

Walters, Harriet—*Aim*, Nurse—
Senate, First Aid Club Officer, Girl Reserves, Latin for Fun Club.

Wasser, Patricia—*Aim*, Comptometer Operator—
Girl Reserves Officer, Senate, Tri-Hi Club Officer, Sub-Deb Club Officer, Dramatic Club, National Honor Society.

Waterman, Arthur—*Aim*, Flight Surgeon—

Watson, Irene—*Aim*, Happiness—
Girl's Chorus, Sub-Deb Club.

Weber, Dorothy—*Aim*, Nurse—
Beauty Culture Club, Rug and Novelty Club, Girl Reserves, Library Staff.

Weber, Harriet—*Aim*, Secretary—
Knitting Club, Etiquette Club, Novelty Club, Girl Reserves, Red Cross Club.

Weber, Rose Marie—*Aim*, Happiness—
Red Cross Club, Knitting Club, Novelty Club, Girl Reserves, .

Weiser, Virginia—*Aim*, Doctor—
College Club, Classical Recordings Club.

Weiss, Kathleen—*Aim*, Happiness—
Newman Club, Girl Reserves, Rug and Novelty Club, Knitting Club, Red Cross Club, Archery Team.

Wenzel, John—*Aim*, Chemical Engineer—
Debating Team, Star Staff, Newman Club, National Honor Society.

Wetzel, Catherine—*Aim*, Nurse—
Girl Reserves, Newman Club, Class Officer, Math Club, Senate, Biology Club, First Aid Club Officer.

Wheeler, James—*Aim*, Mechanical Engineer—

Whipple, Elaine—*Aim*, Success—
Etiquette Club Officer, Commercial Club, Hostess Club, First Aid Club.

White, Jane—*Aim*, Teacher—
Etiquette Club, Library Club, Needlepoint and Knitting Club, Girl's Chorus.

Whiteman, Shirley—*Aim*, Business Woman—
Girl Reserves, Rug and Novelty Club, Etiquette Club.

Wiese, John—*Aim*, Army—

Wilkins, Norman—*Aim*, Armed Service—

Wisneski, Jennie—*Aim*, Nurse—
Cheerleaders Club, Classical Recordings Club.

Wisniewski, George—*Aim*, Trucking Business—
Rod and Gun Club.

Witter, Calvin—*Aim*, Dentist—
Band.

Wolf, Edwin—*Aim*, Musician—
Music as a Profession, Club, Band, Orchestra.

Woodham, Florence—*Aim*, Nurse—

Wright, Charles—*Aim*, Military Service—
Camera Club.

Wright, Ennis—*Aim*, Happiness—
Girl's Chorus.

Wynne, Richard—*Aim*, Marine Air Corps—
Senate, Basketball Team.

Yeager, Richard—*Aim*, Machinist—

Yochim, Helen—*Aim*, Happiness—
Choir Club, Girl Reserves, Student Senate Officer, National Honor Society.

Young, Audrey—*Aim*, Success—
Hostess Club Officer.

Yuskiewicz, Rita—*Aim*, Journalist—
Rug and Novelty Club, Drum and Bugle Corps, Usher's Club, Beauty Culture Club.

Zaniewski, Chester—*Aim*, Aeronautical Engineer—
Water Polo Team, Senate, Track Team, Dance Band Club, Swimming Team.

Zbierski, Doris—*Aim*, Stenographer—
Cheerleader's Club, Gym Club, Good Grooming Club.

Zimmer, Donald—*Aim*, Army Officer—
Football Team, Basketball Team, Senate.

Zuraw, Edward—*Aim*, Photographer—
Swimming Team Glee Club, Choir, Academe Staff, Water Polo Team, Swimming Club.

Brown, Richard—*Aim*, Aeronautical Engineer—
Choir, Track Team, Cross Country Team.

Carter, Edward—*Aim*, Aeronautical Engineer—
Track Team, Cross Country Team.

Curtis, Dorothy—*Aim*, Telephone Operator—
Nature Study Club, Press Club, Needlepoint Club.

Driscoll, Mary—*Aim*, Teacher—
Senator, Newman Club, Typing Club, Girl Reserves.

Ebisch, Robert—*Aim*, Electrical Engineer—
Senate, Junior Dramatic Club, Handicraft Club.

Finlay, Lorena—*Aim*, Factory Worker—
Sub-Deb Club.

Katz, Nathaniel—*Aim*, Singer—
Choir, Choir Club, Chess Club.

Kilburn, Hubert—*Aim*, Salesman—

Krumpack, Rudolph—*Aim*, Musician—
Senior Orchestra, Musical Recordings Club, Junior Cleff Club, Junior Orchestra, Stamp and Coin Club.

McCullough, Robert—*Aim*, Bookkeeper—
Glee Club.

Milliren, Thomas—*Aim*, Signal Corps.

Nagle, Phyllis—*Aim*, Nurse—
Senate, Sign Painters Club, Twirler in Band.

Roth, Arlene Ruth—*Aim*, Authoress—
Beauty Culture Club, Typing Club, Game Club.

Scherseching, Harry—*Aim*, Machinist—
Machinist Club Officer, Camera Club Officer.

Shaner, Ray—*Aim*, Machinist—
Senate, Camera Club, Machinist Club, Athletic Club.

Tousey, Norman—*Aim*, Farmer—
Football Team, FFA, Band Orchestra.

February Seniors—1944

12-1 Girls

Amann, Betty
Bard, Gertrude
Barron, Marjorie
Batdorf, Adele
Baxter, Phyllis
Benson, Ethel
Bernardine, Helen
Bradish, Dorothy
Bradish, Dorras
Case, Anna Mae
Coccarelli, Rose
Cole, Wanetta
Cornelius, Helen
Crawford, Miriam
Denard, Ruth
DiNicola, Mary
Freeburg, Evelyn
Grimaldi, Kathryn
Henning, Helen
Hodges, Mary
Johnson, Ruth
Johnston, Jean
Kelly, Jessie Ann
Knapp, Doris
Kulfer, Charlotte
Leighty, Jean
McCartney, Eugenie
Meiser, Evelyn
Mowbray, Audrey
Muehl, Annabelle
Myers, Dolores
Neth, Marjorie
Sahlman, Ruth
Schauble, Margaret
Schreckengost, Marian
Schroeder, Gladys
Schwindt, Beverly
Sedler, Irene
Shaffer, Martha
Shreve, Dorothy
Smeltzer, Edna
Smith, Margaret
Snyder, Betty Myrtle
Stewart, Marianne
Tobias, Shirley
Weindorf, Marjorie
Wright, Jean
Yost, Donna Mae
Ziegler, Irma

12-1 Boys

Andrus, Ray
Bellin, Samuel
Boettiger, Richard
Cannarozzi, Anthony
Cole, David
Fish, Roger
Fox, Donald
French, Wayne
Gabin, Harold
Irwin, Vance
Johnson, David
Johnson, Raymond
Kennedy, Charles
Krivonak, Victor
Lamb, Hugh
Loesch, Edward
Mazza, Jack
McLallen, Milton
Nelson, Harold
Pacinelli, Raymond
Rohan, George
Rohr, Harland
Schwindt, Arthur
Stein, David
Verga, Russell
Vogel, John
Ward, James
Wellejus, Edward
Whitney, Floyd
Yanosko, Michael

11-2 Girls

Ackerman, Sara
Alfieri, Vera
Alberstadt, Kathleen
Allgeier, Margaret
Almquist, Gloria
Anderson, Mary Jane
Anderson, Shirley
Andrejewski, Margaret
Andrews, Jeanne
Arnold, Rose Mary
Austin, Colleen
Baldwin, Betty
Balter, Josephine
Bechtel, Marjorie
Bednarowicz, Agnes
Behan, Anna Marie
Benedict, Jean
Bennett, Patricia
Benson, Shirley
Benz, Ruth Ann
Bichler, Geraldine
Bird, Lois
Blair, Lois
Bliley, Rose
Bomboy, Ruth
Borowski, Valentine
Bretz, Doris
Bright, Jacqueline
Brubaker, Dorothy
Bunnell, Betty Jane
Burgmann, Jane
Burkett, Marjorie
Bush, Marguerite
Cairns, Betty
Cantor, Marguerite
Christoph, Edna Mae
Chrostowski, Rose
Cichetti, Anna
Cichetti, Betty
Clark, Avanelle
Clark, Mary Jane
Coleman, Ruth
Conn, Merle Louise
Conway, Myra Jane
Cook, Eleanor
Cook, Jean
Cooney, Natalie
Currie, Ruth
Dahlkemper, Eleanor
Dahn, Margaret
Dalton, Margaret
Dash, Clarice
Daub, Caroline
Davis, Phyllis
Davitt, Marian
Decker, Alice Louise
Dennick, Charlotte
Driscoll, Marilyn
DuMaw, Jeanne
Eaton, Andrey
Eddy, Margaret
Einhiple, Marian
Eisert, Mary Ann
Ellison, Dorothy
Elsesser, Ethel
Enstrom, Dorothy
Fairweather, Donna
Farkas, Ester
Fenton, Jean
Finch, Connie
Fitzgerald, Rita
Forssell, Ann
Fortin, Irene
Freeman, Jean
Funk, Kore
Galvin, Lucille
Gardner, Louise
Getchell, Arlene
Gillespie, Margaret
Gohrs, Margaret
Gorenflo, Jean
Gorney, Edna
Graham, Arlene
Grotowski, Helen
Grumblatt, Mary Ann
Haft, Dolores
Hanchin, Lillian
Hanes, Andrey
Hanes, Betty Jane
Harf, Inga
Harmon, Roberta
Harris, Jacqueline
Hazen, Shirley
Heim, Mary
Heinlein, Doris
Held, Clair
Hepfinger, Mary Ann
Hershey, Jean
Heuer, Mary
Hiller, Dorothy
Homan, Lucille
Ignasiak, Irene
Imler, Emma Lou
Irwin, Joanne
Jaloszenski, Frances
Jaloszenski, Eleanor
James, Margaret
Jameson, Eleanor
Januleski, Jean
Jennings, Marion
Jensen, Leona
Jobes, Kathryn
Johnson, Alberta
Johnson, Bertelle
Jones, Mary
Kallmann, Margot
Klein, Lenore
Kostek, Dolores
Kraft, Mary
Kreamer, Maxine
Kreiger, Alice
Kreps, Lucetta
Kubeja, Donna
Kundla, Betty
Kuntz, Barbara
Kuntz, Priscilla
Kunz, Charlotte
Kuttner, Joyce
Lancet, Phyllis
Lauterbach, Lois
Lawson, Ruth
Lehner, Elinor
Levy, Hilde
Lichtenwalter, Dor'hy
Lindenberger, Mary
Lowstuter, Nona
Lowstuter, Norma
Lund, Barbara
Lundberg, Evelyn
Luther, Shirley
Maginn, Frances
Malaszek, Florence
Maloney, Ann
Malthaner, Donna
Malthaner, Kathleen
Mannarelli, Angeline
Maras, Lenora
Markiewicz, Irene
Marts, Shirley
Mattiers, Opal
Mattimoe, Alice
McCollum, Jean
McCullough, Winifred
McDonald, RoseMarie
McFadden, Marcia
McGavern, Martha
McMann, Norma
Meyers, Mary Ann
Miles, Juanita
Miller, Dolores
Mitchell, Betty
Mittner, Virginia
Moore, Mary Ellen
Nelson, Lenore
Nichols, Dolores
Nicol, Marie
Norton, Betty
Nytra, Irma
Ohmer, Jean
Osborne, Wilma
Oshinsky, Marie
Owens, Charlotte
Pacinelli, Norma
Parsons, Donna
Patsy, Dora
Peterson, Lucille
Phelps, Elaine
Platz, Betty
Pluta, Esther
Potthoff, Antionette
Prosperi, Ernestine
Pryntkowski, Florence
Przybyzewski, Flor'ce
Radomski, Stella
Ramandares, Ruth
Randall, Geraldine
Randecker, Ruth
Rarick, Norma
Rentja, Betty Jane
Reynolds, Elizabeth
Rinderle, Catherine
Robertson, Marion
Rohan, Anna Marie
Ross, Arlene
Rutkowski, Gertrude
Sanner, Catherine
Saunders, Marjorie
Schaffner, Janet
Scherrer, Margaret
Schilling, Mary Alice
Schmidt, Kathleen
Scully, Jeanne
Sedler, Norma
Seyholdt, Bernadette
Silver, Frieda
Sittinger, Virginia
Smith, Evelyn
Snider, Gloria
Sommer, Corrine
Sommerhof, Shirley
Southwick, Jean
Spaeder, Marie
Starr, Martha
Storrer, Doris
Stover, Shirley
Sutzynski, Sarah
Swanson, Doris
Sward, Ellen
Tabak, Mary
Tenbuckle, Helen
Thaler, Winifred
Tillich, Dorothy
Toland, Florence
Tonelli, Lillian
Truez, Virginia
Valentine, Ruth
Vandervort, Shirley
VanTassel, Jeanne
Velvet, Lucille
Wasikowska, Leona
Weber, Eleanor
Weissert, Norma
Welther, Audrey
Wertz, Catherine
Weschler, Helen
Weschler, Shirley
West, Ruth Ann
Weyand, Mary
White, Shirley
Whittlesey, Jeanne
Wiley, Madelyn
Willert, Marie
Wingerter, Helen
Wolf, Amber Mae
Wolf, Virginia
Wolfram, Vera
Woodard, Mildred
Wright, Betty
Yanov, Rose
Yezzi, Anna
Young, Kathryn
Zajkowski, Mary Ann

11-2 Boys

Adams, Norman
Albert, Louis
Alloway, Charles
Altenberger, Jack
Anderson, Charles
Aquino, Patsy
Astemborski, Edward
Baer, Raymond
Bannister, Forbes
Barthelson, Glenn
Bartlett, Robert
Baum, Werner
Beveridge, William
Bish, Robert
Bitting, William
Boehm, Jack
Boesch, Donald
Boetger, Norman
Brocklebank, Donald
Brown, Eugene
Burgess, Jack
Caldwell, Rembrandt
Carneval, Robert
Cavicchio, Rudolph
Christenson, Paul
Cole, Richard
Coyne, James
Craig, Jack
Crocker, Carl
Davis, Donald
Davis, Wilbur
Deiner, Richard
Delahooke, Edward
Dershimer, Richard
DeSanti, William
Diehl, James
DiGello, Richard
Downing, Edward
Esser, William
Faulkner, William
Ferraro, Albert
Fischer, Peter
Ford, Lorne
Franceschini, Paul
Freeland, Charles
Fuhrman, Kenneth
Goehring, Edgar
Gold, Jack
Gomersall, Joseph
Grabill, Lester
Green, Herman
Groenendall, Austin
Grumblatt, Donald
Hassler, John
Hatheway, Robert
Hausman, George
Hedderick, John
Hedlund, Thomas
Hesch, Robert
Hoffman, James
Hogan, Lloyd
Holtz, Thomas
Horstman, Herman
Hubert, Frank
Irwin, John
Jaroslaw, Arthur
Johnston, James
Kalie, Bennett
Kenehan, Lyle
Kerner, James

Junior Class

Kisselring, Emil
Kline, Albert
Koenig, George
Krahe, Edward
Krahe, Richard
Krespan, Carl
Kuhn, Francis
Kuneman, Howard
Kunz, George
Lee, Leo
Liebel, Donald
Linder, Fred
Loesch, James
Lohse, Carl
Longo, Edward
Mahoney, Jack
Manchelli, John
Mancuso, Peter
Mann, William
Marshall, Harry
McCarthy, Robert
McGahen, Neil
McLaughlin, Richard
McLaughlin, Robert
McReynolds, Paul
Meyer, Paul
Meyn, Erwin
Michael, Richard
Miller, Arthur
Minnig, William
Morgan, Kenneth
Mulherin, Eugene
Munch, Frederick
Munson, Robert
Nemenz, Carl
Niethamer, Neal
Osgood, Neal
Overdorff, John
Patton, Charles
Peelman, Merle
Perry, Charles
Pitton, John
Pizzat, Joseph
Raupers, Charles
Reitz, Richard
Restifo, Joseph
Rettger, Donald
Rindosh, John
Roberts, Richard
Rossi, Philip
Schaal, William
Schafer, Carl
Scheffer, Earl
Schildmacher, Fred'ck
Schmidt, John
Schreckengost, Jack
Scott, John
Seroka, Fred
Sills, William
Smith, William
Steadman, William
Swindlehurst, Charles
Taylor, Arthur
Thacker, Richard
Torok, James
Truitt, Louis
Urban, Robert
Valimont, Wilfred
Wagner, Richard
Walters, Este
Wantz, Donald
Ward, Edgar
Weber, Harlen
Weisman, Robert
Weiss, Harold
Westerling, Robert
White, Daniel
Wilkinson, James
Woodhams, John
Woolhandler, Robert
Zaniewski, Stanley

11-1 Girls

Adams, Lois
Agens, Dorothy
Althof, Geraldine
Ashton, Jeanne
Babcock, Dorothy
Bard, Helen
Bellucci, Esther
Bredengerg, Ruth
Buzanowski, Dorothy
Cappeletty, Elaine
Conwell, Ellen
Correll, Mildred
DiValeria, Dorothy
Doran, Ruth
Dougherty, Mildred
Ericsson, Betty
Felice, Lucille
Forfia, Ellen
Foy, Jane
Fuller, Mary Agnes
Fulton, Joan
Gehrlein, Dolores
Gleisner, Betty
Gronnett, Nancy
Haas, Shirley
Hammill, Betty
Hedges, Carol
Heplinger, Ruth
Hess, Dorothy
Kalisewski, Irene
Kettering, Betty
King, Merna
Kloft, Eleanor
Krivonak, Margaret
Kuhn, Ruth
Muth, Wanda
Nicholas, Laura
Nims, Phyllis
Ohmer, Marjorie
Oless, Colleen
Olgin, Florence
Palmer, Dorothy
Palmer, Marilyn
Peters, Margaret
Pistory, Mary Ann
Pogue, Dorothy
Pude, Virginia
Raun, Martha
Reinhardt, Elizabeth
Rickrode, Ruth
Rihel, Dorothy
Ring, Dorothy
Roberge, Mary Lou
Seigler, Audrey
Seroka, Theresa
Simmons, Ruth
Snow, Ruth
Torrance, Betty Jean
Urso, Annette
Vogel, Loretta
Vogus, Phyllis
Wheeler, Betty
Wright, Carol

11-1 Boys

Anderson, Leroy
Arvickson, Fred
Barthelmes, Theodore
Carlisle, Epple
Comstock, Robert
Conti, Salvatore
Crays, Clifford
Diehl, Conrad
Donihi, Jack
Engesser, Edward
Field, Robert
Fioretti, Rudolph
Geer, Robert
Gonser, Edwin
Hampel, Thomas
Heidt, Walter
Howard, James
Jaworek, Vincent
Johnson, Raymond
Joslin, Roy
Knight, William
Kuhn, Edward
Lamb, Robert
Marcella, Lawrence
McCarty, Neal
McConnell, Richard
Mishrell, Marvin
Morrow, Milton
-owrey, John
Mozdy, Jack
Murray, Hugh
Niles, Alfred
Pfeffer, Joseph
Porter, Wesley
Rickers, Forest
Roseberry, John
Rotunda, Victor
Rudolph, Marlin
Rusterholtz, Gilbert
Seblom, Edward
Seyler, Neil
Sheldon, Ramon
Smith, Edward
Stafford, Donald
Stoops, Clyde
Stubenhoffer, Donald
Taft, Richard
Thompson, Martin
Wade, Elwin
Ward, Hubert
Watkins, William
Weber, James
Weindorf, David
Work, Robert
Yarbenet, George
Zick, Frank

10-1 Boys

Achille, Louis
Althof, George
Bretz, Donald
Brubaker, Charles
Chase, Paul
English, Robert
Fields, John
Fish, Robert
French, Earl
Grafius, Charles
Gustafson, Carl
Hammer, Robert
Harris, Kenneth
Henning, Howard
Herrick, Donald
Kennedy, William
Kuneman, Arthur
Letterio, Vincent
Locastro, Leonard
Lupo, Steve
Metz, Edward
Napolitan, Leonard
Rosthauser, Robert
Sahlmann, Louis
Seelinger, Richard
Shenk, Donald
Singer, Paul
Smith, Donald
Staaf, Eugene
Steiner, Dale
Tolin, Paul
Wagner, Robert
Allen, Claude
Bebell, Donald
Boldt, Fred
Carneval, Donald
Cohen, Bernard
Cook, Melvin
Eldridge, Paul
Farnbaugh, Harry
Flagella, Manuel
Gabin, William
Gathers, Glen
Gordman, Richard
Hannah, Clarence
Houk, Donald
Jenkins, Robert
Kahn, Clifford
Krespan, Thomas
Lang, Paul
Lehr, Robert
Lichtenwalter, Chester
Morgan, Robert
Naugle, Ronald
Naugle, Walter
Paproski, Clarence
Rouchey, William
Schultz, Donald
Schuster, Harry
Sherick, William
Smith, Franklin
Sullivan, Jack
Tate, David
Wilson, Earl
Yeager, James

10-1 Girls

Ball, Edith
Becker, Lucille
Boyce, Mildred
Colman, Rose
Dieter, Carol
Foster, Eva Jean
Hammond, June
Holman, Jean Ann
Klein, Shirley
Lancet, Zelda
Lang, Shirley
Lindley, Helen
Lundfelt, Patricia
Marchetti, Josephine
May, Jacqueline
McGill, Elaine
Rodriguez, Jennie
Russell, Evelyn
Russell, Rebecca
Schessberger, Shirley
Serafini, Marie
Skinner, Ann
Smith, Ada Mae
Smith, Ellen
Tinti, Jean
Weber, Eugenia
Bailey, Joanne
Balko, Jeanette
Bartram, Mildred
Bretz, Shirley Mae
Bunting, Margaret
Claypool, Marjorie
Deaner, Edna
Dilmore, Betty
Emling, Mary Ann
Farkas, Ruth
Fornalczyk, Sylvia
Fiske, Rena
Folga, Frances
Gillette, Elaine
Hammill, Elva
Harbold, Carol
Hershey, Charmaine
Huber, Helen
Jones, Mary Daw
Kath, Beryl
Kinnear, Catherine
Knivinen, Alice
Lapinski, Dolores
Lepich, Ann
Lewin, Margot
Linn, Norma
Martin, Mildred
Martin, Rose Marie
McDonald, Anna
McLaughlin, Jean
Mikolafczak, Dolores
Morehouse, Audrey
Munson, Jean
Nuber, Margaret
Ochran, Helen
Pilarski, Dolores
Pinto, Rose Marie
Reisenauer, Audrey
SanPietro, Jennie
Sapper, Harriet
Schleicher, Jean
Schlindwein, Frances
Schultz, Anna
Schultz, Frances
Smith, Florence
Stefanoski, Anne
Thompson, Shirley
Walkiewicz, Cecelia
Wetschel, Margaret

10-2 Girls

Alward, Alice
Baker, Lila
Baker, Mary Ellen
Balkovic, Irene
Bannister, Janet
Baranski, Irene
Barry, Ella Mae
Barry, Jean Ann
Bartlett, Joyce
Bates, Dorothy
Bates, Mildred
Becker, Wilma
Bell, Margaret
Benning, Margaret
Bisbee, Georgia
Bischak, Nadia
Bish, Beverly
Bloeser, Irene
Boga, Jean
Bookeman, Joan
Borawski, Dorothy
Borkowski, Theresa
Breter, Rita
Bricker, Shirley
Brown, Gertrude
Carlson, Norma
Carson, Dolores
Cavicchio, Orienta
Clancy, Patricia
Colman, Betty
Confer, Constance
Cooley, Joyce
Corapi, Adeline
Coudriet, Alverta
Crowe, Margaret
Daniels, Vivian
Devlin, Betty
Donovan, Theresa
Downing, Jane
Dreischal, Mildred
Dudenhoefer, Mary
Dudenhoeffer, Rose'ry
Dufala, Helen
Dunbar, Constance
DuShole, Donna
Dyke, Gloria
Eakin, Adelaide
Eck, Marjorie
Edelman, Flora
Eichler, June
Eichler, Ruth
Ekey, Eleanor
Ester, Ellen
Farone, Aurelia
Felix, Doris
Fickenwirth, Rose'rie
Finn, Audrey

Sophomore Class

Fischer, Mary Ann
Flanagan, Lavern
Fogel, Ethel
Foster, Velma
Fox, Joan
Fox, Kathleen
Freeman, Mary Alice
Fuchs, Norma
Furber, Phyllis
Geer, Naomi
Gehrlein, Arlene
Gibbs, Marian
Gleason, Norma
Gloth, Evelyn
Golembiewski, Eleanor
Goodman, Jeanne
Graham, Evelyn
Graham, June
Granahan, Betty
Greiner, Eunice
Griffin, Jeannette
Gromacki, Dorothy
Gustafson, Alice
Hadlock, Eileen
Hahn, Elizabeth
Hanes, Patricia
Hartman, Joyce
Heaverly, Mary
Hedderick, Donna
Heintz, Lucille
Heller, Helen
Herman, Gladys
Herpich, Lois Ann
Hewitt, Shirley
Hilbert, Shirley
Hirsch, Mary Joanne
Hixson, Elaine
Holdsworth, Ruth
Holmes, Mary
Hoyt, Betty
Huegel, Mary Ruth
Jackson, Marianna
Johnson, Constance
Johnston, Mary Jane
Jones, Maria
Kaepura, Dorothy
Kennerknecht, Sarah
Kilbane, Marian
Koba, Jean
Kochanczyk, Lettie
Kohler, Charlotte
Konecko, Stella
Kosubucki, Ruth
Krainski, Irene
Krawiec, Margaret
Kucharski, Amelia
Kuffner, Beatrice
Kunz, Mary Ann
Kurtz, Ida Mae
LaFontaine, Thelma
Lamb, Elaine
Lanigan, Anna Marie
Leary, Doris
Lease, Mary Jane
Lee, Barbara
Lee, Phyllis
Lehner, Jane
Lesnicki, Jean
Lipkin, Lois
Lombardi, Edith
Luke, Gertrude
Mack, Dorothy
Madlehner, Joan
Magee, June
Manendo, Christine
Mangan, Eileen
Mangold, Betty
Marciniak, Rita
Marschak, Ester
Martinez, Betty
McCave, Florence
McClelland, Susan
McClenathan, Mary
McCooey, Lucille
McCullough, Helen
McDonald, Dorothy
McFadden, Rosella
McKay, Winifred
McKeen, Marjorie
McLaughlin, Eileen
Michalak, Irene
Miklinski, Dorothy
Miller, Helen
Mitchell, Betty
Mitchell, Eunice
Montigny, Audrey
Morgan, Shirley
Mose, Betty
Mowry, June
Mumford, Joanne
Nurosky, Rita Ann
Nachman, Sue
Niebling, Eileen
O'Donnell, Margaret
Olzeski, Theresa
Olszewski, Elva
Osborn, Betty Jane
Ott, Elaine
Owens, Kathleen
Palmer, Norma
Papucci, Della
Patton, Ruth
Paulson, Ingrid
Purdue, Helen
Raeder, Shirley
Raub, Ruth
Rettburg, Betty
Rhodes, Lucille
Ricci, Norma
Ridgway, Donna
Riell, Shirley
Robinson, Ida
Rodenbeck, Rose
Rodriguez, Francis
Ropelewski, Irene
Roumfort, Ruth
Ruckman, Marguerite
Russell, Lois
Rutkowski, Theresa
Salamone, Betty
Salvia, Carmella
Sapper, Sarah Jane
Schaaf, Mildred
Scherer, Mildred
Schillinger, Rita Ann
Schlosser, Rowene
Schreeongost, Ann
Schriever, Ruth
Schubert, Dorothy
Schumacher, Mildred
Seidler, Betty Lou
Shaffstall, Phyllis
Sheldon, Donna
Shimel, Betty
Silver, Ruth
Simonsen, Audrey
Singer, Marian
Singer, Marjory
Sitter, Lois
Skelly, Janet
Smith, Adda
Smith, Catherine
Smith, Frances
Smith, Viola
Sokolowski, Helen
Spaeder, Mary Lou
Starks, Virginia
Straub, Charlotte
Sutherland, Joan
Szymula, Dorothy
Thompson, Shirley
Tivis, Pearl
Torok, Shirley
Totleben, Neiba
Tousey, Doris
Traphagen, Maxine
Tretter, Eileen
Twaroski, Nancy
Ulrich, Joyce
Vogt, Berniece
Wagner, Doris
Wagner, Edith
Wassell, Madeline
Webb, Madalyn
Weed, Mary
Weed, Wilma
Whipple, Eva
Wiggins, Arlene
Willert, Ruth
William, Helen Jean
Williamson, Carol
Wilson, Norma
Wolf, Lucille
Wolff, Eleanor
Woods, Martha
Woods, Martha
Woods, Patty
Yanov, Mary
Yearian, Elizabeth
Yesko, Emma
Young, Doris
Young, Mary
Younger, Donna Mae
Zajkowski, Helen
Zipperle, Dorothy

10-2 Boys

Adams, Clarence
Ahnell, Ingemar
Alwens, Max
Amann, Harold
Amon, Robert
Baer, Richard
Baker, Norman
Balter, John
Barney, Paul
Barney, Roland
Becker, Thomas
Benson, William
Bentley, David
Bonin, Donald
Boyce, Richard
Braun, Wilmer
Burg, Joseph
Burg, Robert
Camp, Hugh
Carlson, James
Carlson, Porter
Carr, James
Chauncey, Robert
Coffman, John
Collins, William
Coon, Silas
Coonfer, Frank
Cestello, Robert
Dahlkemper, Gerald
Daley, Edwin
Davis, Russell
DeCecco, Robert
Decker, Robert
DeVette, William
Donovan, Neil
Douglas, David
Drayer, Charles
Dumond, Richard
Dunham, Harold
Eichner, Gerald
Eller, Arthur
Erhart, Robert
Feldhauer, Robert
Fiero, Charles
Fitzsimmons, Richard
Flynn, Richard
Foy, James
Friedrichs, George
Fuller, Frederick
Gallagher, Roy
Geier, Roger
Gibbons, Frank
Graml, Joseph
Grygier, Joseph
Grygo, Edward
Hagman, Charles
Hale, Walter
Hallgren, Theodore
Hammond, Alvin
Harned, Frank
Harvey, Charles
Hellwege, Richard
Hemme, Allen
Hill, James
Hill, William
Holder, Paul
Holland, James
Horn, John
Hunt, Carl
Izbicki, Jerome
Jewell, Charles
Johnson, Raymond
Johnson, Richard
Junod, Ernest
Kuafman, Theodore
Kelly, Paul
Kemp, Kenneth
Kenehan, John
Kiehlmeier, Charles
Kindle, James
Kingston, Jack
Kosiorek, Donald
Kowalczyk, Edward
Kowalczyk, Richard
Krahe, Robert
Kraus, Melvin
Kucinski, John
Kuhns, Jack
Kujan, Henry
Kuppler, Herman
LaCour, James
Lamberton, William
Lamson, Ronald
Lasher, James
Lashinger, George
Lipinski, Richard
Lombarki, Albert
Madlehner, Vincent
Magill, Donald
Major, Frank
Malinowski, Carl
Maloney, Daniel
Margeson, Paul
Marino, Thomas
Marshall, William
McCullough, Robert
McGill, Arthur
McMann, Ernest
Mercer, Richard
Mientkiewicz, Joseph
Miller, Donald
Miller, Earl
Miller, Howard
Mingoy, Jerry
Mizikowski, Frank
Murphy, James
Musolff, William
Nelson, Harold
Nelson, Irwin
Niles, Leonard
Nordin, David
Nystrom, William
Ore, Walter
Orzechowski, Robert
Oshinsky, Charles
Ostrowski, Theodore
Owens, Harold
Parker, Harold
Parsons, Donald
Pasky, Edward
Pire, Russell
Price, Frank
Pushchak, Henry
Reinwald, Robert
Rensel, John
Repko, Robert
Rickrode, Delmar
Ring, John
Roach, William
Rouse, William
Ruhl, Richard
Sanner, Joseph
Schaaf, Donald
Schell, John
Schriefer, John
Schumacher, Paul
Schwartz, William
Scolio, August
Seelinger, Frederick
Seidle, Robert
Shade, Neil
Shaw, Samuel
Shields, Jack
Siegel, Robert
Siegrist, William
Sitter, Robert
Slote, Harold
Smith, Douglas
Smith, Lewis
Smith, Wilbur
Smith, William
Sonnenberg, Robert
Starvaggi, Joseph
Steffey, Jack
Steger, Joseph
Stover, Thomas
Stritzinger, Robert
Strub, Lester
Struchen, Frank
Suroviec, Henry
Swanson, Claer
Thomas, Charles
Thomas, David
Throop, Alan
Tuholski, Wendell
Valentine, Donald
Van Arnam, George
Vaughn, Jack
Volk, Robert
Watson, Richard
Webb, William
Whipple, William
Wiley, Roger
Wilson, James
Wochner, George
Wurst, William
Yaple, Richard
Yezzi, Alphonso
Yochim, Richard
Young, Gene
Zielinski, Herman

"Should auld acquaintance be forgot,
And never brought to mind?
Should auld acquaintance be forgot
And days o'lang syne?"

—Burns.

Many students will remember, long after their school years are over, the fun of their school parties, dances and other activities. Many will also carry with them the friendships which such events so often introduce.

One of the very important matters in high school is, "how to spend leisure time." Academy, with its abundance of social gatherings, does well in training students in the correct procedures of this problem. It is unlikely, therefore, that Academy students will not know what to do with their unoccupied time.

ACTIVITIES

Highlights on our Calendar

SEPTEMBER

3—Academy gathers us once more into her halls—after greeting our "buddies", we eye the cute juniors.

5—Students greet each other with—"Can you help me with this schedule?"

9—Coaches Drake and Thomas start our football season with a pep rally that shakes the dust off our vocal cords.

11—Classes are really underway. We have our first guidance lesson.

14—Adding their voices as new cheerleaders are Jean Benedict, Eve Scalzetti, and Barbara Kaufmann.

15—The weather, which practically washed all spectators from their seats, did not disturb our muddy but muscling team one iota.

15—James McVay, a leader in any field, was elected president of the 12-1 class.

16—Something new has been added—we prepare for air-raid drills!

17—The student body of the city gathered in the stadium for the Constitution Day program. Taking honors for Academy were Dominic Sciamanda and Jim Schmitt. If there's anything we like better than the Academy Choir, it must be the harmonious utterances of the Choir groups from East, Vincent, Tech, and Academy all under the direction of our own "Pop" Grender.

18—First school dance of the season given by the Student Senate. Everyone had fun!

22—Grab your coats—air raid drill. (With sound effects!)

23—Very close harmony—song slides plus musical renditions by Roberta Martin and Bill Horn.

24—A day to remember—Mr. Ray's "fireside chat" was interrupted by a city-wide air-raid warning. The noise disturbed Jack Gintz's cat-nap.

25 George Miller, fondly known as the "little dictator" prompts at pep rally. A former pupil of Mr. Ray's, Earl Kelly, shows us how he played the piano before the army beckoned. 12-2's hold theater party under the excellent direction of Gladys Lang, Elaine Sehlom, and Don Breter. It was no task getting the class to see "Syncopation."
Roll back the mats—Herbie Johnson again gave out with the music at the Band dance.

OCTOBER

2—The Petre Instrumental Group entertained—the girl singer had our boys in the palm of her hand.
Big boys they grow down south—Louisville was in town.

5—Our country needs scrap—Mr. Zipper tells how we can help.

6—Choir initiations—What master mind made those innocent victims leap into the air believing they were jumping over lighted candles–

7—Don Vondergroben and band had the "cats" hopping in their seats with his "One O'clock Jump." Don Herbert gaped as Jean Benedict sang "Stormy Weather."

9—Junior Highs still lead Seniors in scrap in-take.

12—We eat, sleep, and drink—scrap, but it isn't enough.

13—The Girl Reserves invited the school to meet two very good looking Marines, who gave a lecture and showed movies on the Wake Island attack, parachutists, and Marine training.

14—Who turns the sirens during air raid drills– Such noise!

15—Reverend Blackmore of the City Mission presented the Spiritual Jubilee Singers—"All God's Children Got Shoes."
Annual Girl Reserve Fall Dance in the Gym. Question of the evening—Who let "Whitey" Wolf in–

16—It always rains in Jamestown, even if we have a football game there.

20—Is anybody happy? CARD DAY.
Troubles were skated away at the Senior Orchestra skating party.

21—Dr. Meyer spoke of "Youth in War." Potential heroes listened intently.

22—A big day for dances—if you weren't at Rainbow Gardens, you were either at the 12-1 or 12-2 Informal Party. Marion Jenkins was to be congratulated on her managing of the 12-1 affair.

23—In spite of our rousing Bonfire Rally, we came away from the East and Academy "pigskin party" with a scoreless tie.

27—The 12-1 class had a most interesting speaker for guidance on the most popular profession of the day—homemaking.

28—Gavel day rolls around again. The gavel was handed from one Leo to another—very appropriate.
Timothy Magee, of the 7th grade, took over the job of organist although he just reaches the keys.

30—The Simplicity Pattern Company put on a style show for the girls. Did you see Academy's cute models?
For want of a native, Miller impersonated a hula dancer at the Star Dance. Quite fawncy, George!

NOVEMBER

3—Academy gets ready for the Victory Corps. From Swimming to Geometry—everything's important now.
4—"Champion" Kelly and "Gentleman" Verdicchia stage a battle of words. Can Vincent win?
6—We raise our mighty voices at a Stadium Pep rally and yet again must wait until some future date to score on Vincent.
9—The Academy critics view with great enjoyment the play by the Salisbury Players. The cast of "Youth Takes Over" claimed this was but advertisement for their play!
11—Let's all go to Florida—Audrey Welther recommends it.
13—The Tri-Hi Dance—any census will show that more shoes were worn out this night than ever before.
16—Can it be play practice that makes Chuck Jernstrom sleep through classes?
18—Bind your index finger—"Book Week."
19—YOUTH TAKES OVER, but royally.
22—The prettiest of our famed beauties are Phyllis Barton, Betty Cairns, Phyllis Nagle, Ruth Sahlmann, and Jean Southwick as the first ballots for Academy Beauty Queens proved.
23—Graduation pictures passed out during home room. Home room "Passed out" almost immediately!
24—A select group of the band players go into the field of advertising. The foot stamping leadership of Cal Witter is something to see!
27—Praise the Lord and pass the turkey to my plate!

DECEMBER

2—Stanley Osborn brings us nearer to Australia via colored films and lecture.
3—Severe blizzard kept many "Summer Children" home near the fireplace.
4—Miss Virginia DeCecco, Red Cross nutrionist, warns all coke fiends to starting *eating*, or else!
4—As Monday is card day, all of Miss Olsen's P.O.D. classes turned in "extra credit" work.
7—Teachers bring sharply to mind the alphabet—from A to F! "Here We Go Again" is enjoyed by the 12-1 class at their Theater Party. What an appropriate title on card day.
9—The Drum and Bugle Corps executed some new and difficult formations for the assembled school.
11—Off to the hills go the 12-2 class on a hayride at White Swan to celebrate the success of the class play.
14—Empty seats left by students excused to work down town—also, unexcused empty seats!
15—But there were no empty seats as carols were made more beautiful at the A Cappella Christmas Concert.
16—Girls look forward to working at Bliley Electric if only to get the Bliley-lunch.
17—It was announced that no more proms will be held for the duration—so, the 12-1 class is having an Inter-Scholastic Dance New Year's Eve at Waldameer.
18—Coach Thomas and Frieda Silver impersonate Santa Claus, in the last assembly before we adjourn for holiday fun.

JANUARY

4—We grope our way back to school in the early morning blackness, dust off our books, spread our elbows, and dig in.
5—The multifarious talents plus the "And How!" Class Will of the February Seniors kept students laughing all day.
11-12-13—The graduating Seniors enlighten (??) our faculty by means of the pencil and eraser.—(EXAMS)
12—The Girl Reserves select Betty Paterson as the name to be added to the character cup.
Choir rolls on at 12th St. Rink.
13—Again the Honor Society picks and chooses from among the best—the very best.
14—Much crying in the soup, pranks with the dessert, and dancing at the Senior Banquet and dance.
19—If you missed the Consumer Ed. program introduced by John Dudenhoeffer—you missed two very, very, – – dances by Donna Doshole!
20—Air raid warning in addition to a gas attack—What happened to the "hood" in room 204?
22—No earthquake shakes "this side of State Street." It's the Commando training in the boy's gym.
Looking back over records, we were to have our prom tonight—oh well, we've had fun.
25—With a pledge for the future and a bright, if dampened eye, the Seniors bid farewell to these fair halls.

ACADEMY'S BEAUTY QUEEN

Phyllis Barton

Runners up in Beauty Contest

Jean Southwick

Married Chick Mackewa
Chic died 8-19-92

Betty Cairns

Married Leo Verdecchia (doctor)
Bette died 4-18-05

Phyllis Nagle

Ruth Sahlmann

"YOUTH TAKES OVER"

First Row—G. Whalley, M. Albrecht, B. Paterson, B. Bennett, E. Musolf. **Second Row**—C. Jernstrom, A. Yarbenet, J. Ring, N. Sopp, N. Torrance. **Third Row**—W. Roney, B. Kimmel, M. Goard, D. Strucker.

"Youth Takes Over" took over Academy when it was presented by the February Seniors November 19 and 20 in the auditorium. It was the story of rascally Albert Williams and his many troubles with school, teachers, and a carnival.

Arthur J. Shepherd was director of the play, while Loretta Cenfetelli was student director.

"Youth Takes Over" passed all expectations in its successfulness. Part of the profit was given to the Parent Teachers Association to form a scholarship fund.

PROM

Seated—C. Williamson, P. Young. Standing—A. Baker, H. Rose, J. Laver, V. Krivonak, R. Sahlmann, A. Ende, P. Barton, M. Dick.

Craig Williamson Pat Young

On May 22nd the "Pirates" sailed into Rainbow Gardens to uphold the tradition of an Academy June Prom.

Captured to entertain the King, the Queen, and their loyal supporters were Tommy Reynolds and his musical hep-cats. Delighted by his unusual arrangements, the attractive Queen, Pat Young, requested the favorite of the evening "Tangerine." King Craig I proudly accepted his sparkling crown while his subjects hailed him.

The mysterious keys attached to the clever sweetheart programs gave each and every couple a splendid opportunity to secure the hidden treasure. Ethelyn Grenz and Clayton Johns were the lucky "pirates," as their key was the only one to open the lock on the box. So the five-hundred shinning pennies were theirs!

MOST DIGNIFIED

Jean Hersperger
Cal Neithamer

CUTEST COUPLE

Pat Schlaudecker
Chuck Roberts

PEPPIEST

Ruth Gleason
Chic Mathews

BEST DRESSED

Esther Carlson
Jim Schmitt

BIGGEST FLIRTS

Marian McLaughlin
Don Malthaner

BEST DANCERS

Henriette Murrary
Clark Specter

MOST STUDIOUS

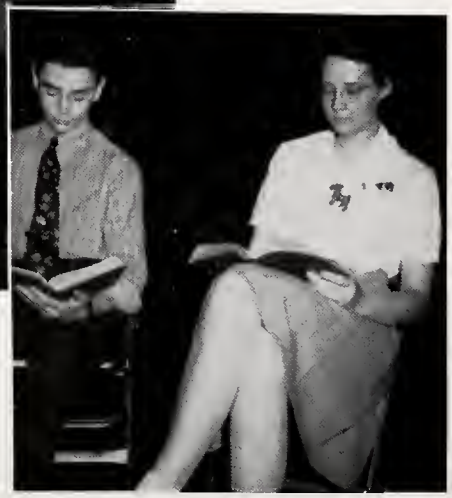

Marjorie McDonald
Dick Coon

WHO'S WHO

BEST LOOKING

Phyllis Nagle
Vic Pierce

BEST ACTOR & ACTRESS

Pat Wasser
Harry Sanner

WITTIEST

Marge Erickson
Hugh Bowman

MOST LIKELY TO SUCCEED

Wilma Steadman
John Wenzel

MOST SOPHISTICATED

Grace Tarno
Norm Henderson

MOST POPULAR

Peg Lashinger
Vincent Kress

BEST SPORTS

Mary Schultz
Bob Schweitzer

MOST BASHFUL

Dot Taylor - Lowell Blake

C'mon, Sign Here

Here, Huh?

Advertising Section Index

Name	Page
A	
Adams and Streuber	7
American Hollow Boring Co.	12
American Sterilizer Company	12
Atlas-Erie Supply Co.	4
B	
Baker & Son, Isaac	3
Bauman, Alan and Morril	9
Bieber-Isaacs	4
Boston Store	10
Bucyrus-Erie	9
C	
Cascade Foundry	4
Collman, C. H.	10
Comptometer School	14
Continental Rubber Works	11
D	
Daka Paper Co.	9
Darling Florist	1
Davis, Nelson N., Dr.	7
Davis, Wilbur A.	3
Doubet, E. & A.	9
E	
Eckerds	8
Erie Business College	6
Erie Commercial College	10
Erie Credit Jewelers	12
Erie Daily Times	6
Erie Engraving Co.	14
Erie Forge Co.	12
Erie Insurance Exchange	6
Erie Meter Systems	16
Erie Paint Co.	8
Erie Resistor Corp.	3
Erie Window Glass Co.	7
F	
Felheim Lumber Co.	3
Firch Baking Co.	15
Flickingers	12
Fro-Joy Ice Cream	8
G	
Gift Craft Shop	1
H	
Halle Bros. Co.	3
Haller, Jacob Co.	12
Hammermill Paper Co.	5
Hess Brothers	7
Heyl Physicians Supply Co.	10
Hill Mill Ice Cream Co.	11
I	
Irving's	15
J	
Jarecki's Jewelers	15
Jarecki Mfg. Co.	11
Don Johnson	6
K	
Kelly Studios	7
Kimmel & Son	3
Kramer, J. C.	4
L	
Laurel Hill Cemetery	3
Lauterbach Bakery, Inc.	10
Lawrence Cleaners and Dyers	4
Lawrence Hotel	4
Lord Mfg. Co.	6
Lovell Mfg. Co.	9
M	
McCarty Printing Co., Inc.	2
McDannell Photo Studio	10
Mehler's Beverage Co.	13
Meiser, Carl H.	3
Meyer & Sons, P. A.	7
P	
Palace Hardware House	8
Paul's Ice Cream Bar	6
Press & Co., L.	14
R	
Riehl, Ralph R.	9
Robinson Insurance Agency	13
S	
Sanida Ice Cream	6
Schauble, Frank	11
Schlaudecker, Leo Co.	14
Schultz, John V.	11
Shea's Theatre	14
Shepard, R. W., Dr.	15
Skinner Engine Co.	13
Standard Stoker Co.	13
Sterling Milk	12
Sunny Acres Riding Academy	4
Swanson Tool and Machine Corp.	4
T	
Thomas, James	7
Tillbrook, E. R.	1
Trask, Prescott & Richardson Co.	14
Troy Laundry	10
12th Street Skating Rink	4
U	
Union Ice Co.	15
W	
Waldameer Park	13
Walker Real Estate	9
Weil-McLane Co.	15
West Ridge Transportation Co.	15
Y	
Yeager, Hazel Daly	1
Y. M. C. A.	7

DARLING FLORIST
CORSAGES AND BOUQUETS
For Graduation and Weddings
108 West 7th Street

E. R. Tillbrook
JEWELER
HAMILTON — ELGIN
WATCHES
2606 Parade Street

House of
DISTINCTIVE GIFTS
and
GREETING CARDS
For All Occasions
727 Peach St. Erie, Pa.

Hazel Daly Yeager
JUNIOR AND MISSES
WEARING APPAREL
30 West 8th St. Masonic Temple Bldg.

Insure Your Future in America

Buy U. S. WAR BONDS

McCARTY PRINTING CO., Inc.

Producers of fine School Annuals

246 E. 7th St. Erie, Pa.

1943

BAKER'S
1850-1943

Style Headquarters for Young Men

— Featuring —

» FASHION PARK CLOTHES
» ARROW SHIRTS
» STETSON HATS
» FREEMAN SHOES
» REVERE SWEATERS
» HART, SCHAFFNER & MARX CLOTHES

ISAAC BAKER & SON
State Street at Seventh

Compliments of

FELHEIM LUMBER CO.
Erie, Pa.

MEISER'S Fine Foods
Complete Line of Diabetic Foods
Try our Home Made Mayonnaise
and French Dressings

818 Peach St. Phone 23-637

DIAMONDS WATCHES
HAMILTON—ELGIN—BULOVA WATCHES

WILBUR A. DAVIS
JEWELER
107 West 10th Street
Times Square
Phone C57-140 Erie, Penna.

KIMMEL & SON
"Shoes and Hosiery that Wear"
Cor. 17th and Sassafras Sts.

The
Quality Specialty Shop
of Erie

The Halle Bros. Co.

CONGRATULATIONS!

Laurel Hill Cemetery
Inc.

On the Grubb Road
(One mile south of Ridge Road)

Compliments of

ERIE RESISTOR CORP.
Erie, Pennsylvania

1943

Phone C6-128 A. O. JOHNSTON, Mgr.

12th St. SKATING RINK

The Rink of Refinement

12th and French
Erie, Pa.

EVENINGS 8 TO 11:00
Except Mon.

MATINEES 2 TO 4:30
Tues.-Thurs.-Sun.

If you don't know furs, know your furrier

J. C. KRAMER

FURRIER

11 W. 8th St. Erie, Pa.

Swanson Tool and Machine Corporation

Design and Manufacture of Punches and Dies
Special Tools, Fixtures and Machinery

810-812 East Eighth Street Phone 54-200
Erie, Pennsylvania

Congratulations Graduates
From

BIEBER-ISAACS

FACTORY-CLOTHING BRANCH

Suits — $16.50 to $21.50 — Topcoats

CASCADE FOUNDRY CO.

Erie, Pa.

The LAWRENCE HOTEL

REED ANSHULTZ, Mgr.

10th and Peach Streets

The Ballroom offers facilities for

DANCING
PRIVATE DINNERS
BANQUETS
CARD PARTIES

New Colonial Room
DANCING PARTIES
(Not over 80 Persons)

Phone 85-182

SUNNY ACRES RIDING ACADEMY

Learn to Ride and Keep Fit

L. E. ULRICH
Harborcreek, Pa.

Compliments of

ATLAS-ERIE SUPPLY CO.

15TH AND CHESTNUT 22-248

Builders'-Manufacturers' Supplies
Rock Wool Insulation

Lawrence

CLEANERS AND DYERS

402 W. 3rd St. Phone 22-987
Cold Storage Vault on premises.

1943

The Army-Navy Production Award "E" flag flies at Hammermill, earned by "high achievement in the production of war equipment." Every worker wears with pride the "E" pin as an emblem of his contribution to our war effort.

PAPER IS WAR MATERIAL

At an Eastern port, a Navy submarine is getting ready to sail under secret orders. Onto the dock, after a special 30-mile run, dashes a paper merchant's delivery truck with a ton of cut-size bond paper to be loaded aboard.

On a new Western Pacific airfield, hundreds of thousands of index cards are unloaded with the first shipment of planes and repair parts—to record the flow of the spare parts into battle service.

From crow's nest in a cruiser, the lookout sees another war vessel on the horizon and refers to his book of ship silhouettes, a book printed on special waterproofed paper.

Battle orders, diplomatic mail, selective service questionnaires—in thousands of critical ways daily, paper proves itself essential material of war.

Besides the making of paper, Hammermill is engaged in prime contracts and subcontracts for war materials of wood and metal. But it is for the production and delivery of *paper* that Hammermill was honored with the Army-Navy Production Award, the "E" flag.

Modern business methods and modern war methods are alike in their dependence on paper and "paper work." Today, paper *is* essential war material.

HAMMERMILL PAPER COMPANY

1943

We Place Every Graduate in a Good Position

FULL DEFENSE COURSE PROGRAM FOR

Typists Stenographers Secretaries Accountants Key Punch Operators Comptometer Operators

Your Government Needs YOU

Hundreds of positions open in Erie and Washington, D. C. and in all Defense Areas throughout the United States.

Lowest cost and shortest time possible for BEST RESULTS

Phone or write

ERIE BUSINESS COLLEGE

220 West Ninth Street Phone 23-814 **Erie, Penna.**

ERIE INSURANCE EXCHANGE

◆

Auto and Fire Insurance for Less

◆

A Home Industry
with a
Nation-Wide Service

Compliments of

A FRIEND

ERIE DAILY TIMES

READ IN

9 OUT OF EVERY **10**

HOMES IN ERIE

Paul's ICE CREAM AND SANDWICH BAR

23 North Park Row

Sandwiches and Dinners

WE MAKE OUR OWN ICE CREAM

Crosby Square
Authentic Fashions
IN MEN'S SHOES

DON JOHNSON

Shoes For Men

18 W. 9th

SANIDA

MILK · ICE CREAM

Products of

Sanitary Farms Dairy

Erie Owned Erie Operated

We
Congratulate
The Graduating
Classes of 1943
On their Splendid
Scholastic Record
And wish them
A Continued
Success

ERIE WINDOW GLASS CO.
"Paint Headquarters"
13TH & State Streets

Your Date Is Style Wise

YOU'LL be strictly "on the beam" in Meyer-Quality Campus styled clothes. Make yours a sharp ensemble with our newly created hats, shoes and haberdashery — always reasonably priced.

P. A. MEYER & SONS
817-819 State Street

JOIN THE . . .

Y. M. C. A.

Make it your downtown Headquarters

Kelly Studios
Cameras, Supplies
Films, Finishing
14 E. 10th St. Erie, Pa.

ADAMS AND STREUBER'S
— CUT RATE —
6th and East Ave.
Tel. C6-216

DR. NELSON N. DAVIS
OPTOMETRIST
107 West 10th Street
Times Square
Phone C57-140 Erie, Pa.

Member of the Guild

Hess Brothers
Prescription and Manufacturing
OPTICIANS
Where the Price is Right
Phone 22-382
133 West 9th St. Erie, Pa.

JAMES THOMAS
JEWELER
8 West Eighth Street
Gifts for All Occasions

ECKERD'S

706—State Street—1109

832

BETTER DRUG STORES

Prescriptions Our Specialty

We use the best drugs and chemicals and employ the best registered men that money can hire.

Bring your next prescription to one of the Eckerd Drug Stores

AND SAVE MONEY

ENJOY

Fro-Joy Ice Cream

Sealtest Supervised

A Complete Sporting Goods Department

Thirty-five Years of Continued Service to the Athletes of Erie High Schools

Palace Hardware House

Erie's Paint Authority Says:

Congratulations

TO

THE GRADUATING CLASS OF 1943

The Paint House of Better Service

ERIE PAINT CO.

Cor. 14th and State Sts.
Phone 26-771

DAKA PAPER CO.

Agents for HAMMERMILL and other leading mills

WHOLESALE AND RETAIL

Paper · Paper Products · Twine

A Complete Line of Printing Papers

Office and Warehouse: 4th and State Streets
Phones: 26-821—26-822

Compliments

Bucyrus-Erie Company

E. & A. DOUBET
JEWELERS
10th and Holland Streets
(202 E. 10th St.)

Alan and Morril Bauman
CAREFUL CARPET CLEANERS
140 West Fourth St.
Dial 26-445

RALPH R. RIEHL
REAL ESTATE AND INSURANCE
FIRST MORTGAGE LOANS
29 East 9th Street
Erie, Penna.

Walker Real Estate
Wishes You Good Luck
Everett L. Walker

Lovell Manufacturing Company

ERIE, PENNSYLVANIA

Makers of

Pressure Cleaners (Wringers) - Rubber Rolls

Mouse and Rat Traps

Ice Hockey Sticks

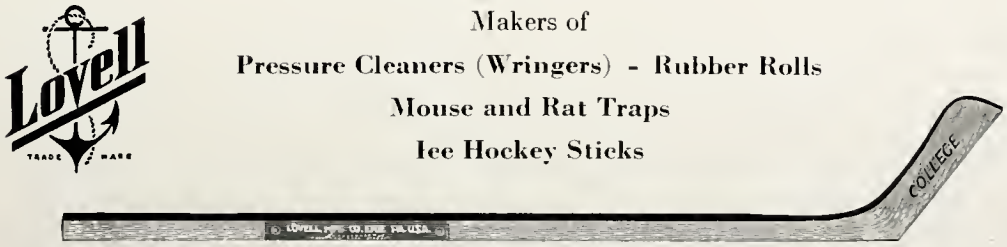

1943

EFFICIENT OFFICE WORKERS

Trained Quickly — Good Salary

Amazing as it may seem, within a few short months you can create an urgent demand for your services in business or government offices.

New Terms Begin June 28 — August 30

Visit the School | Tuition Reasonable | Enroll at once

ERIE COMMERCIAL COLLEGE

Specialists in Business Training

T. D. KRUM, Pres.

22-644 | State at Eighth St. | Res. C66-358

Heyl Physicians Supply Co.

TROY LAUNDRY

416 State Street

McDannell Photo Studio

COMMERCIAL AND PORTRAIT PHOTOGRAPHY

Official Photographers at East High School

LAUTERBACH BAKERY, Inc.

QUALITY BAKED GOODS

121 E. 21st Street

Phone 75-177

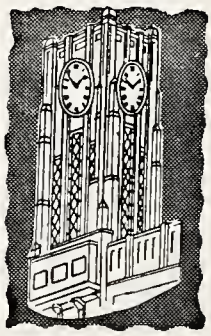

Boston Store

C. H. COLLMAN

OPTOMETRIST

8th and Peach Streets

Masonic Temple

Phone 22-098

1943

Established 1852 Incorporated 1897

JARECKI MFG. CO.

Erie, Pa.

Manufacturers of

Pipe Fittings **Valves and Cocks** **Pipe Threading Machines**
Compressor Governors **Pipe Vises**
Oil, Gas and Water Well Supplies

Pipe Cut and Threaded to Order

SCHOOL PHOTOGRAPHS

By

Frank Schauble Studios

113 West 10th St.

"Across from the Times"

Phone 24-268

BELL & HOWELL
EASTMAN
MOVIE CAMERAS

AGFA
EASTMAN
CAMERAS

Compliments of

Continental Rubber Works

Erie, Pa.

Compliments of

John V. Schultz Co.

"DISTINCTIVE FURNITURE"

Twenty East Eighth

Compliments of

HILL-MILL DAIRY STORES

1008 Parade St. **2521 Peach St.**
1004 East 6th St. **501 West 4th St.**
Lawrence Park **24 N. Park Row**
Wesleyville
Plant Store: 212 East 8th St.

HILL-MILL ICE CREAM CO.

Erie Owned *Erie Operated*

Flickinger's Hotel Dept.

Especially Selected Foods
Packed for Hotels,
Cafeterias and
Institutions

Samples and Quotations Cheerfully Furnished

—OFFICE AND WAREHOUSE—
N. Y. C. & St. L. R. R. and Wallace St.

Erie, Penna.

AMERICAN STERILIZER COMPANY

Erie, Penna.

CONRAD'S DARLING'S
HIRSCH MACK'S
SEYMOUR'S

Compliments of

ERIE CREDIT JEWELERS

ERIE FORGE CO.

Erie, Pa.

American Hollow Boring Co.

Hollow Bored Forgings
and
Steel Shafts

Office and Works:
19th and Raspberry Streets

Jacob Haller Company
Wholesale Grocers
P. O. Box 898
Erie, Pa.

▲ **Enjoy**

STERLING MILK

3330 Peach St. **Dial 99-691**

"The Students' Favorite Rendezvous"

Plan Your Social Parties at

WALDAMEER PARK

The Best of Bands at Popular Prices

Phones: 32-701 and 32-704

Compliments of

SKINNER ENGINE COMPANY

Erie, Pa.

Insurance Exclusively
Proper PROTECTION Pays!
The Robinson Insurance Agency
18 East 8th

Compliments of

7UP
REG. U.S. PAT. OFF.

MEHLER BOTTLING
1218 Parade St.

Compliments of

THE STANDARD STOKER COMPANY, INC.

Erie, Pennsylvania

★ ★ ★

GO
WHERE
HITS
ARE
A HABIT

SHEA'S THEATRE

Presenting
Erie's Best
Entertainment
. . . . ALWAYS

★ ★ ★

ERIE
ENGRAVING
COMPANY

ARTISTS
ENGRAVERS
AND
ELECTROTYPING

11 E. 14TH ST. ERIE, PA.

TRASK, PRESCOTT & RICHARDSON CO.
DEPARTMENT STORE

First Quality Merchandise

Erie, Penna.

L. PRESS & CO.
1206-1216 State Street
SPORTING GOODS
CAMPING EQUIPMENT
RIDING APPAREL
SPORTSWEAR

Learn to be a Comptometer operator.
Short course. Reasonable tuition.
Free employment service.
The only licensed Comptometer School in Erie.

THE COMPTOMETER SCHOOL
722 Commerce Building
Phone 45-464

LEO SCHLAUDECKER CO.
Established 1873

25 E. 8th Street
Erie, Pa.

INSURANCE OF ALL KINDS
SURETY BONDS

UNION-PURE
Ice Delivery Company

MANUFACTURED ICE

Yellow Trucks—23-279 Blue Trucks—22-236

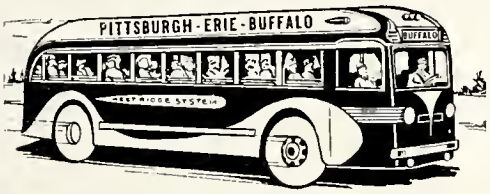

WEST RIDGE TRANSPORTATION CO.

Girard, Penna.

Firch's

MA-MADE

BREAD

"In the Orange Wrapper"

Protect Your Most Valuable Possession—

Your Eye-Sight

DR. R. W. SHEPARD
OPTOMETRIST
113 West 11th St.

37 Years of Helpful Eye Service in Erie

Diamonds *Established 1862* Watches

JARECKI'S

JEWELERS AND SILVERSMITHS, INC.
25 West 9th Street
JEWELRY — SILVERWARE
Visit our Gift Department

Irving's

918 Peach St.
SHOES BY I. MILLER

WEIL-McLAIN CO.

BOILERS · RADIATORS
HUMIDIFIERS

Erie, Pa.

TOMORROW'S CHALLENGE

Wilbur Henry Adams, well known industrial designer, schooled at M.I.T., envisions for Erie Meter Systems, Inc. of Erie, Pa., the Service Station of Tomorrow in his "Spotlight on the Future"

WITH our plant busy day and night on war orders for vital war materiel we dare to look ahead at tomorrow. Today is full of discord and destruction, but we ask you too, as students, to cherish your finest ideals matured at home and in school, for one day they also will find lasting expression in peaceful pursuits.

L. O. Carlson
President

V. M. Carlson
Vice President

McCarty Printing Co., Erie, Pa.

10/19/2009
DT 180810 1 7 00
HF GROUP-IN